

REGISTRAR'S OFFICE }
 County of Keweenaw } SS

Received for Record, the 15th
 day of February A.D. 2005
 at 10:40 o'clock A M., and Recorded
 in Lib. 2 of Surveys
 CB 198- 205

Julie A. Carlson, Deputy
 Registrar of Deeds

Certified Boundary Survey

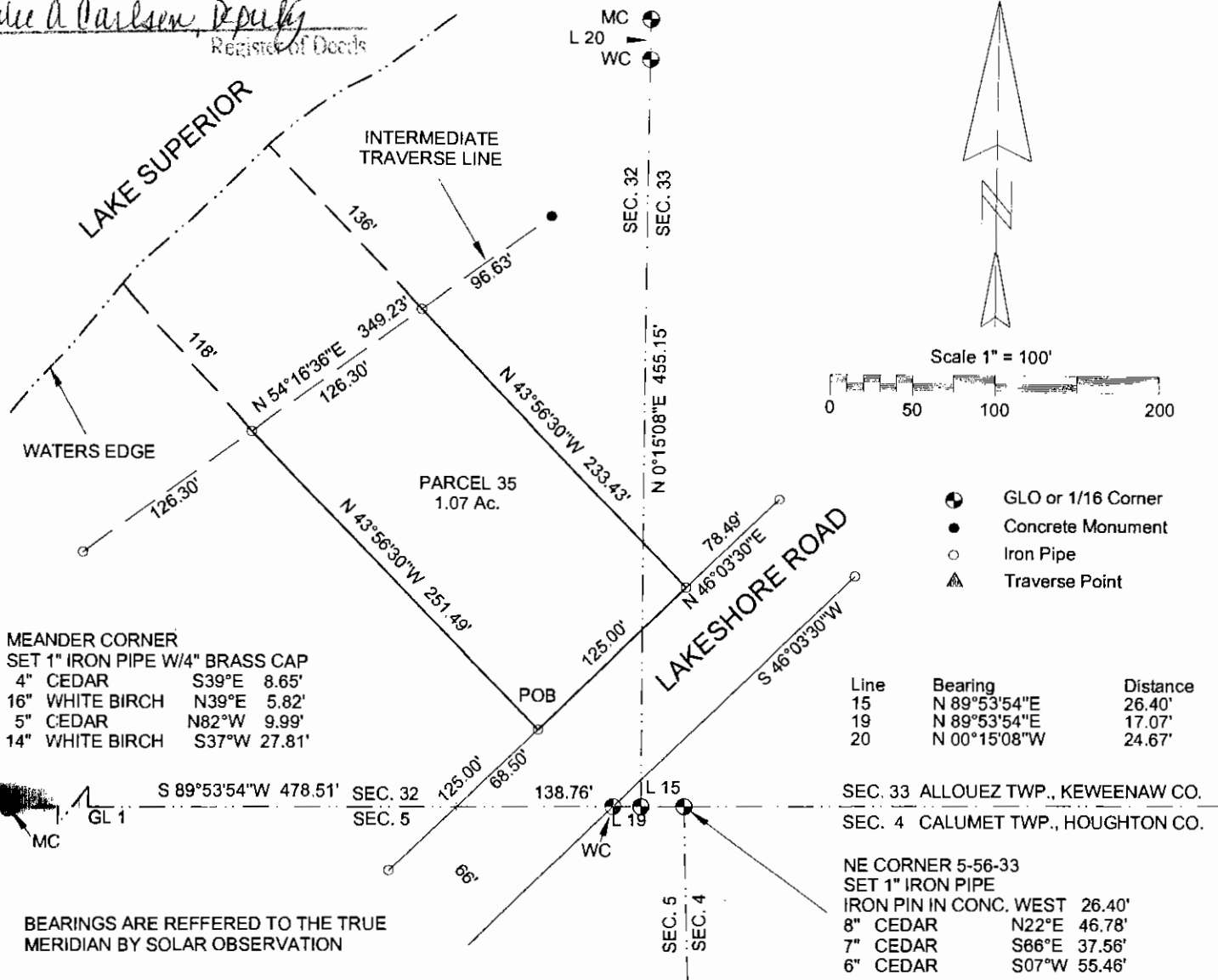

LEGAL DESCRIPTION PARCEL 35

A parcel of land in Fractional Section 32 and Government Lot 4 of Section 33, T57N-R33W, Allouez Township, Keweenaw County, Michigan and described as follows:

Commencing at the NE Corner of Section 5, T56N-R33W, thence along the North line of said Section 5, S 89° 53' 54" W 138.76 feet to the Northerly boundary of Lakeshore Road; thence along the Northerly boundary of Lakeshore Road N 46° 03' 30" E 68.50 feet to the Point of Beginning; thence N 43° 56' 30" W 251.49 feet to the shore of Lake Superior; thence along the shore of Lake Superior N 54° 16' 36" E 126.30 feet; thence S 43° 56' 30" E 233.43 feet to the Northerly boundary of Lakeshore Road; thence along the Northerly boundary of Lake Shore Road S 46° 03' 30" W 125.00 feet to the Point of Beginning and containing 1.07 acres, more or less, including all land to the ordinary high water mark of Lake Superior and also being Parcel 35 of a Plat of Survey of Calumet Lakeshore.

SURVEYOR'S CERTIFICATE

TO: LAKE SUPERIOR LAND CO.

I, James M. Pardini, a Professional Land Surveyor in the State of Michigan, hereby certify that I have surveyed the parcel of land described and delineated hereon, that said plat is a true representation of the survey as performed by me, and that said survey was performed with an error of closure of 1 IN 24,711 and that I have fully complied with the requirements of Public Act 132 of 1970.

James M. Pardini
 James M. Pardini, P.L.S. No. 32340

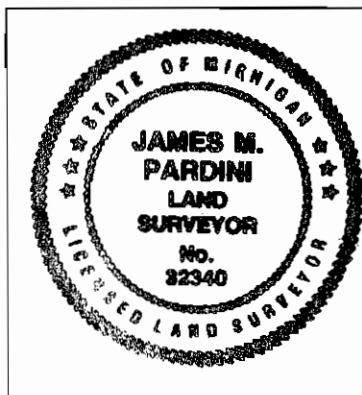

JAMES M. PARDINI Professional Land Surveyor Calumet, Michigan 49913		
1/26/2005 DATE	J. PARDINI DRAWN BY	1" = 100' SCALE
SEC. 32 and 33, T57N-R33W		ALLOUEZ TWP.
FOR:		
SHEET 1 OF 1 SHEETS		