

Certified Boundary Survey

REGISTRY'S OFFICE } SS
 County of Calumet }
 Received for record on 15th
 of February A.D. 20 05
 at 10:40 AM
 in Case No. 2
 of Surveys
 216
Paula Carlson, Deputy
 Registrar

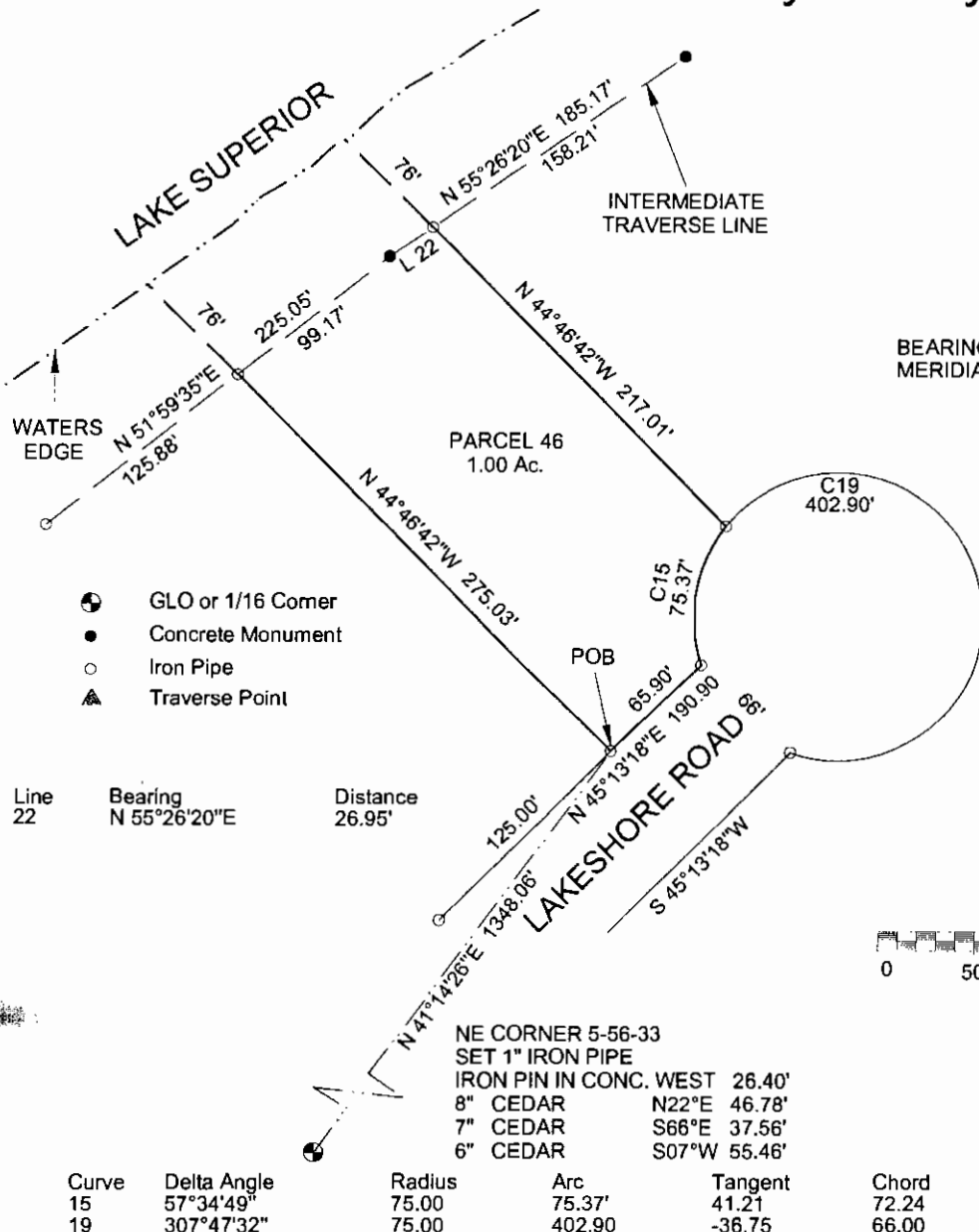

BEARINGS ARE REFERRED TO THE TRUE MERIDIAN BY SOLAR OBSERVATION

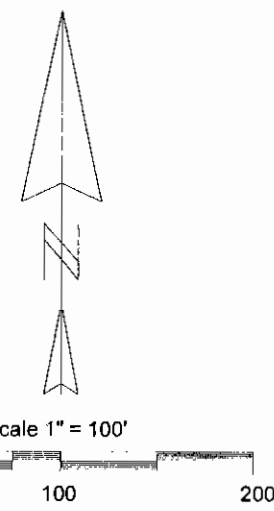

LEGAL DESCRIPTION PARCEL 46

A parcel of land in Government Lot 4 of Section 33, T57N-R33W, Allouez Township, Keweenaw County, Michigan and described as follows:

Commencing at the NE Corner of Section 5, T56N-R33W, thence along the North line of said Section 5, S 89° 53' 54" W 138.76 feet to the Northerly boundary of Lakeshore Road; thence along the Northerly boundary of Lakeshore Road the following two courses; N 46° 03' 30" E 272.00 feet; thence N 45° 13' 18" E 1171.51 feet to the Point of Beginning; thence N 44° 46' 42" W 275.03 feet to the shore of Lake Superior; thence along the shore of Lake Superior the following two courses; N 51° 59' 36" E 99.17 feet; thence N 55° 26' 20" E 26.95 feet; thence S 44° 46' 42" E 217.01 feet to the Northerly boundary of Lakeshore Road and a point of curve, concave to the to the left, having a radius of 75.00 feet, a central angle of 57° 34' 49", and a chord of 72.24 feet bearing S 10° 06' 50" W; thence along the Northerly boundary of Lakeshore Road and Southerly along said curve, a distance of 75.37 feet; thence along the Northerly boundary of Lakeshore Road S 45° 13' 18" W 65.90 feet to the Point of Beginning and containing 1.00 acres, more or less, including all land to the ordinary high water mark of Lake Superior and also being Parcel 46 of a Plat of Survey of Calumet Lakeshore.

SURVEYOR'S CERTIFICATE

TO: LAKE SUPERIOR LAND CO.

I James M. Pardini, a Professional Land Surveyor in the State of Michigan, hereby certify that I have surveyed the parcel of land described and delineated hereon, that said plat is a true representation of the survey as performed by me, and that said survey was performed with an error of closure of 1 IN 24,711 and that I have fully complied with the requirements of Public Act 132 of 1970.

James M. Pardini
 James M. Pardini, P.L.S. No. 32340

	JAMES M. PARDINI Professional Land Surveyor Calumet, Michigan 49913	
	2/1/2005 DATE	J. PARDINI DRAWN BY
SEC. 33, T57N-R33W		ALLOUEZ TWP.
FOR:		
SHEET 1 OF 1 SHEETS		SHEET 1 OF 1 SHEETS