

Certified Boundary Survey

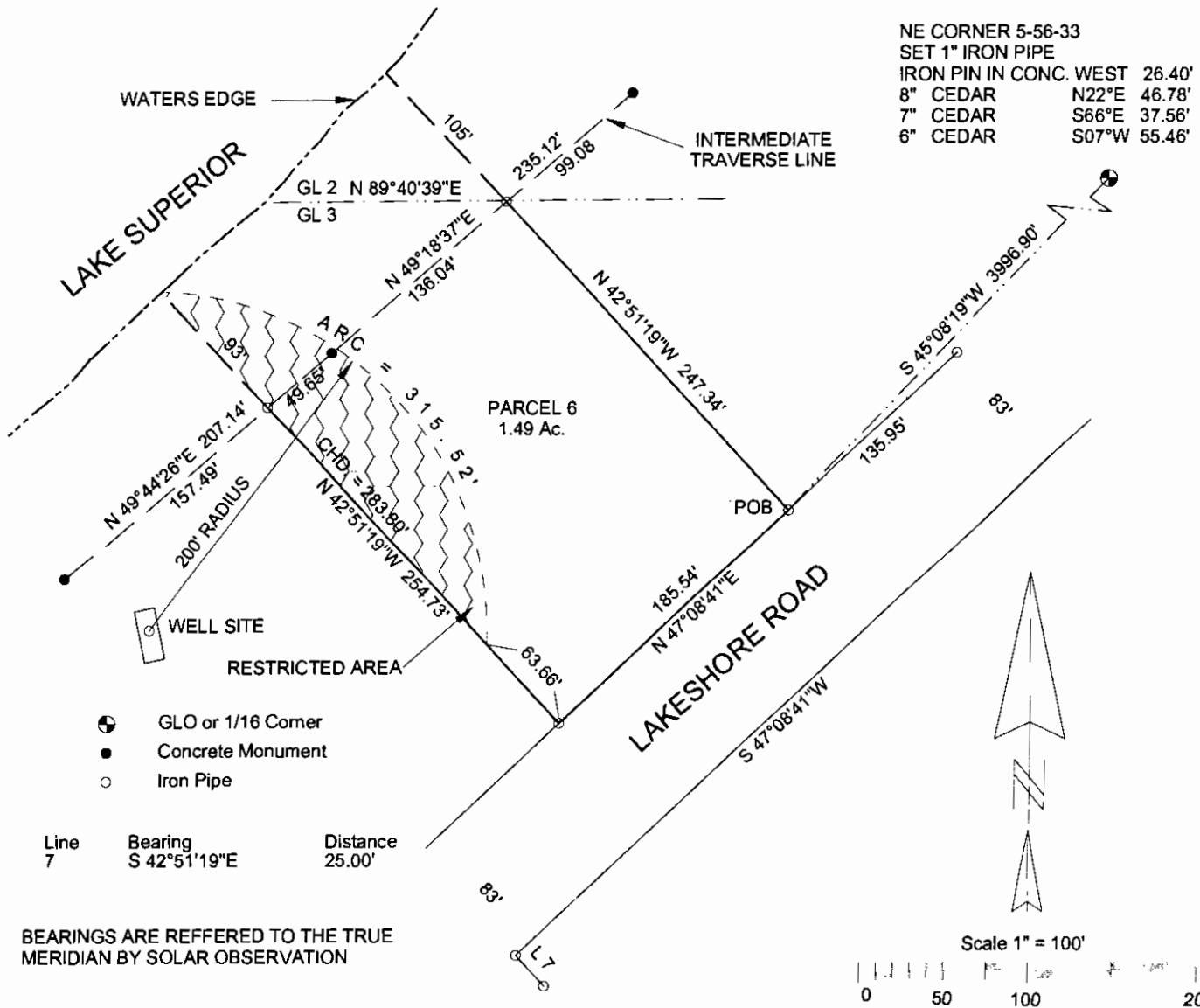

LEGAL DESCRIPTION PARCEL 6

A parcel of land in Government Lots 2 and 3 of Section 5, T56N-R33W, Calumet Township, Houghton County, Michigan and described as follows:

Commencing at the NE Corner of Section 5, T56N-R33W, thence along the North line of said Section 5, S 89° 53' 54" W 138.76 feet to the Northerly boundary of Lakeshore Road; thence along the Northerly boundary of Lakeshore Road the following six courses, S 46° 03' 30" W 988.50 feet to a point of curve, concave to the left, having a radius of 1178.92 feet and a central angle of 13° 51' 50", and a chord of 284.57 feet bearing S 39° 07' 35" W; thence Southwesterly along said curve, a distance of 285.26 feet; thence S 32° 11' 40" W 412.30 feet to a point of curve, concave to the to the right, having a radius of 1112.92 feet, a central angle of 13° 42' 29", and a chord of 265.63 feet bearing S 39° 02' 56" W; thence Southwesterly along said curve, a distance of 266.27 feet; thence S 45° 54' 11" W 1472.05 feet; thence S 47° 08' 41" W 489.42 feet to the Point of Beginning; thence continuing Southwesterly along said line, a distance of 185.54 feet; thence N 42° 51' 19" W 254.73 feet to the shore of Lake Superior; thence along the shore of Lake Superior N 49° 44' 26" E 49.65 feet; thence along the shore of Lake Superior N 49° 18' 37" E 136.04 feet; thence S 42° 51' 19" E 247.34 feet to the Point of Beginning and containing 1.49 acres, more or less, including all land to the ordinary high water mark of Lake Superior and also being Parcel 6 of a Plat of Survey of Calumet Lakeshore.

SURVEYOR'S CERTIFICATE

TO: LAKE SUPERIOR LAND CO.

I James M. Pardini, a Professional Land Surveyor in the State of Michigan, hereby certify that I have surveyed the parcel of land described and delineated hereon, that said plat is a true representation of the survey as performed by me, and that said survey was performed with an error of closure of 1 IN 24,711 and that I have fully complied with the requirements of Public Act 132 of 1970.

James M. Pardini
 James M. Pardini, P.L.S. No. 32340

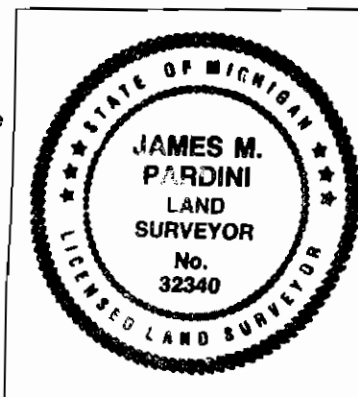

JAMES M. PARDINI Professional Land Surveyor Calumet, Michigan 49913		
1/19/2005 DATE	J. PARDINI DRAWN BY	1" = 100' SCALE
SEC. 5, T56N-R33W.		CALUMET TWP.
FOR:		
SHEET 1 OF 1 SHEETS		