

ACREAGE DATA

TRACT 1	= 35.483 AC ±
TRACT 2	= 56.369 AC ±
TRACT 3	= 26.209 AC ±
TRACT 4	= 76.091 AC ±
TRACT 5	= 1.100 AC ±
TRACT 5A	= 0.1 AC ±
TRACT 5B	= 10.591 AC ±
TRACT 5C	= 0.867 AC ±
TRACT 6	= 4.779 AC ±
TOTAL	= 218.094 AC ±

- LEGEND
- C.I.P. = EXISTING IRON PIPE
  - N.I.P. = NEW IRON PIPE
  - E.P.K. = EXISTING P.W. RAIL
  - N.P.R. = NEW P.W. RAIL

NORTH CAROLINA - Pitt County  
 The foregoing certificate of Judith C. Cummings  
 a notary public is certified to be correct.  
 Filed for registration this the 5 day of June  
 19 97 at 0:46 o'clock A.M.  
 By ANNE G. HOLDER, Register of Deeds  
Kara W. Dine  
 Deputy Register of Deeds

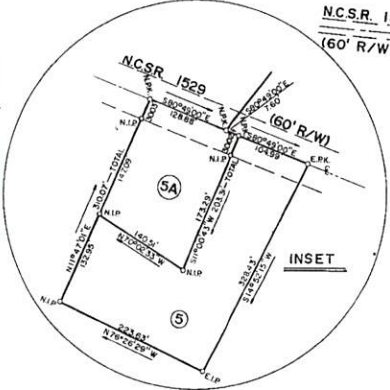

== SURVEY FOR ==  
**ARTHUR ROSCOE BARNHILL**  
 AND WIFE  
**EDITH MURIEL BARNHILL**  
 PACTOLUS TOWNSHIP  
 PITT COUNTY, NORTH CAROLINA

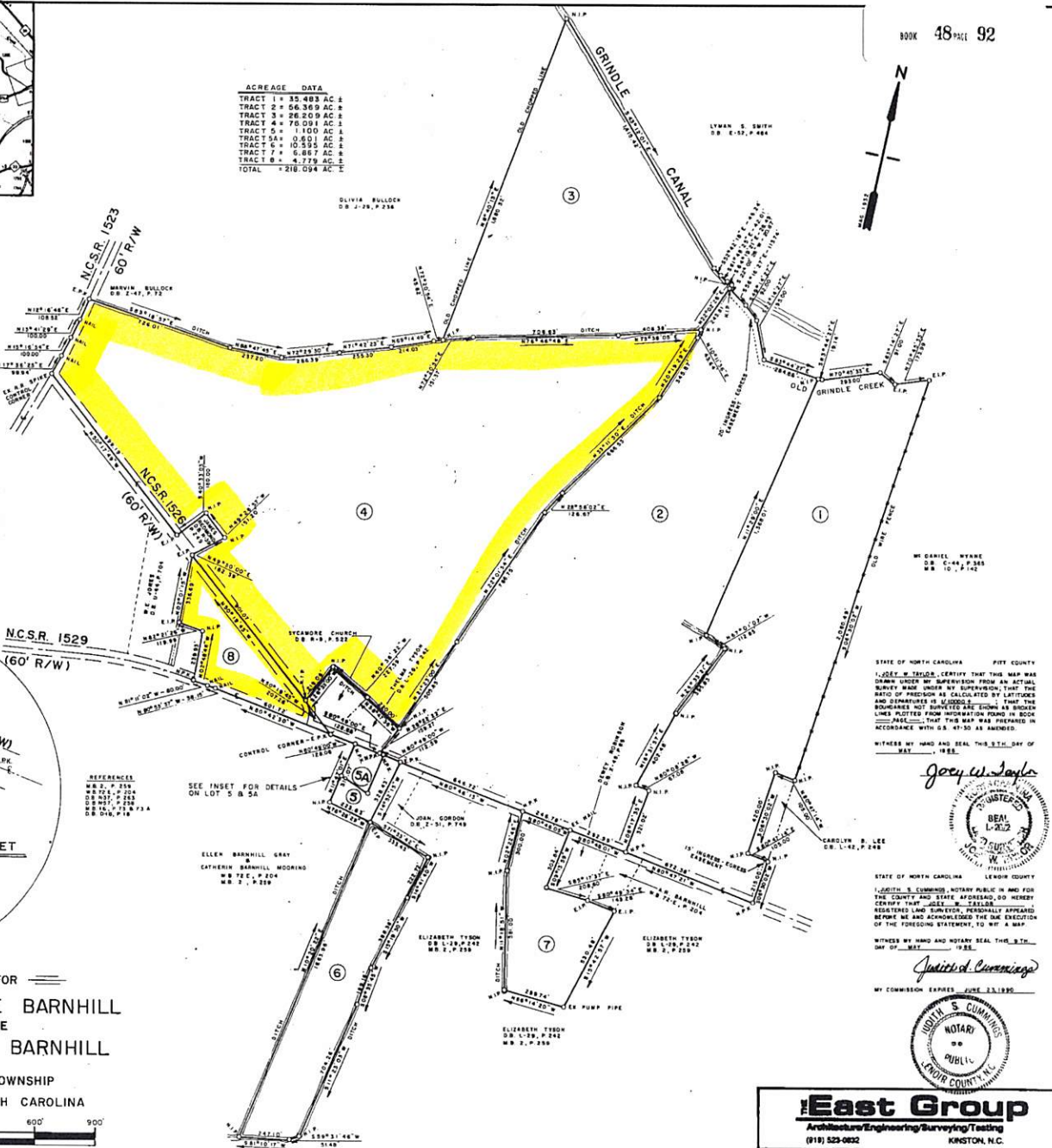
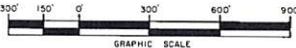

STATE OF NORTH CAROLINA - PITT COUNTY  
 I, JOSEPH W. TAYLOR, CERTIFY THAT THIS MAP WAS  
 DRAWN UNDER MY SUPERVISION FROM AN ACTUAL  
 SURVEY MADE UNDER MY SUPERVISION, THAT THE  
 RATIO OF PRECISION AS CALCULATED BY LATITUDE  
 AND LONGITUDE IS 1:100,000. THAT THE  
 BOUNDARIES NOT SUPPORTED ARE SHOWN AS BROKEN  
 LINES NOTED FROM INFORMATION FROM A BOOK  
1888, THAT THIS MAP WAS PREPARED IN  
 ACCORDANCE WITH G.S. 47-30 AS AMENDED.  
 WITNESSE MY HAND AND SEAL THIS 5TH DAY OF  
JUNE 1997.



STATE OF NORTH CAROLINA - PITT COUNTY  
 I, JUDITH C. CUMMINGS, NOTARY PUBLIC IN AND FOR  
 THE COUNTY AND STATE AFORESAID, DO HEREBY  
 CERTIFY THAT JOSEPH W. TAYLOR, REGISTERED LAND  
 SURVEYOR, PERSONALLY APPEARED BEFORE ME AND  
 ACKNOWLEDGED THE EXECUTION OF THE FOREGOING  
 STATEMENT TO BE HIS MAP.  
 WITNESSE MY HAND AND NOTARY SEAL THIS 5TH  
 DAY OF JUNE 1997.

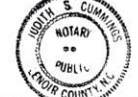

**East Group**  
 Architecture/Engineering/Surveying/Testing  
 (919) 523-0822 KINSTON, N.C.

Drawn BY: BC DGL, K.M.S.	Proj. NO.: S 86030
Scale: 1" = 300'	Date: 05/08/1998

map book 46 page 92 4/5/97