

STATE GRID NORTH
BY SUNSHOT
HOUR-ANGLE METHOD

POINT OF BEGINNING, POINT # 2,
LATITUDE: 35°02'17" N
LONGITUDE: 81°22'12" W
GEODETIC LOCATION SCALED FROM
USGS QUADRANGLE SHEET "FILBERT, S.C."

ZELL D. FOWLER
DEED: BOOK D197 PAGE 284
PLAT: BOOK 43 PAGE 123

RALPH L. SCARBORO AND
BILLIE P. SCARBORO
DEED: BOOK D914 PAGE 201

ALICE W. BOLIN
DEED: BOOK D547 PAGE 803
PLAT: BOOK 52 PAGE 58

CHARLES A. GORDEN
DEED: BOOK D819 PAGE 319

RUFUS ALTON MOORE ET AL
DEED: BOOK D127 PAGE 199
DEED: BOOK D189 PAGE 591
DEED: BOOK D888 PAGE 137

SARA EVELYN SCOGGINS ET AL
DEED: BOOK D913 PAGE 352
CASE FILE 888-12843

92.28 ACRES
INCLUDES 0.72 ACRE HWY. R/W

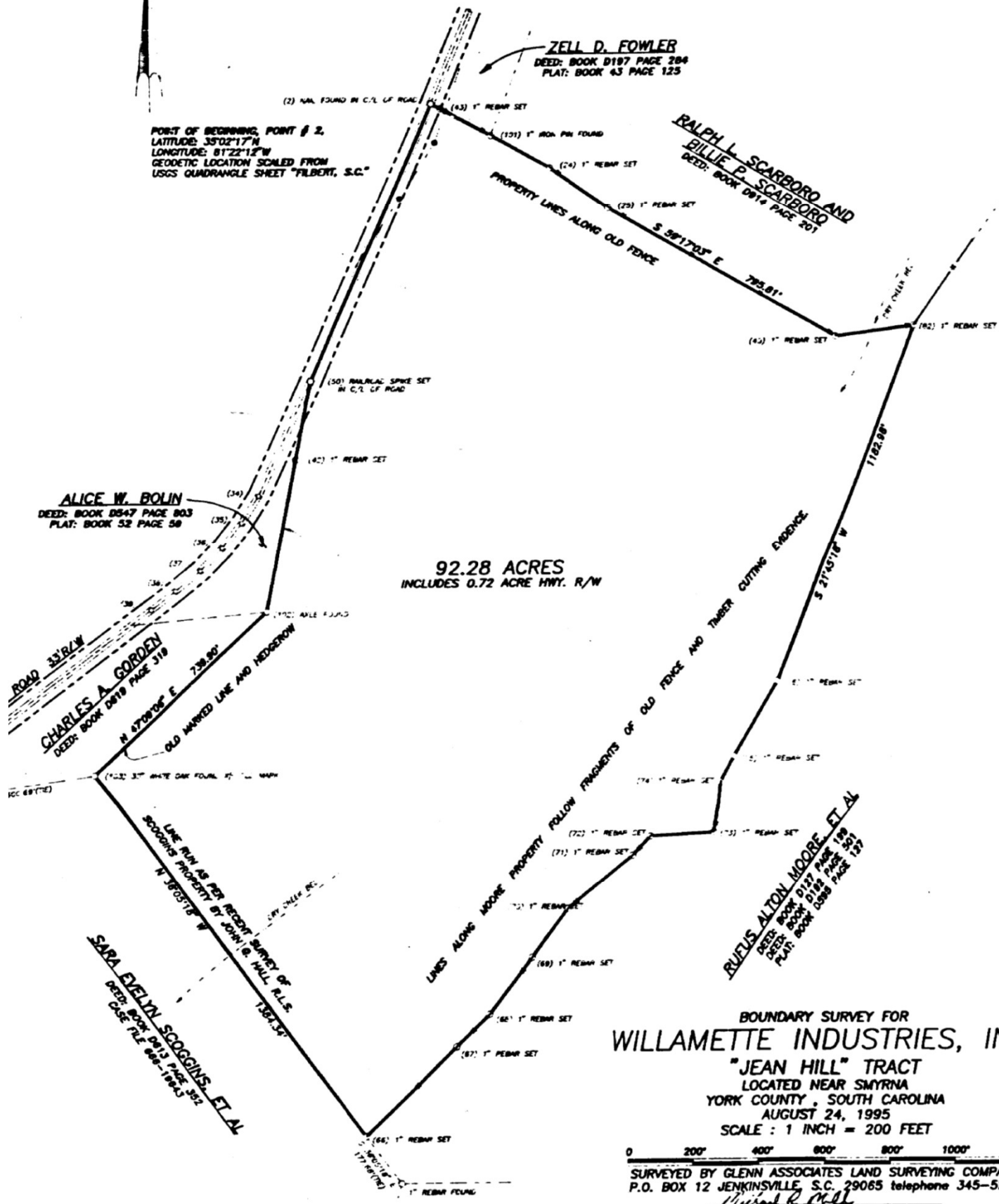

BOUNDARY SURVEY FOR
WILLAMETTE INDUSTRIES, INC.

"JEAN HILL" TRACT
LOCATED NEAR SMYRNA
YORK COUNTY, SOUTH CAROLINA
AUGUST 24, 1995

SCALE: 1 INCH = 200 FEET

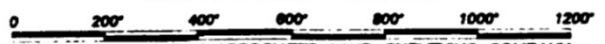

SURVEYED BY GLENN ASSOCIATES LAND SURVEYING COMPANY
P.O. BOX 12 JENKINSVILLE, S.C. 29065 telephone 345-5297

MICHAEL R. MILLS; R.L.S. # 11808