

CLEARWATER

COUNTY: KERSHAW
 STATE: SC
 ACRES: 236.5
 DATE: 7/22/2022

Map Scale: 1 in = 660 ft
 Reference Scale: 1:7920

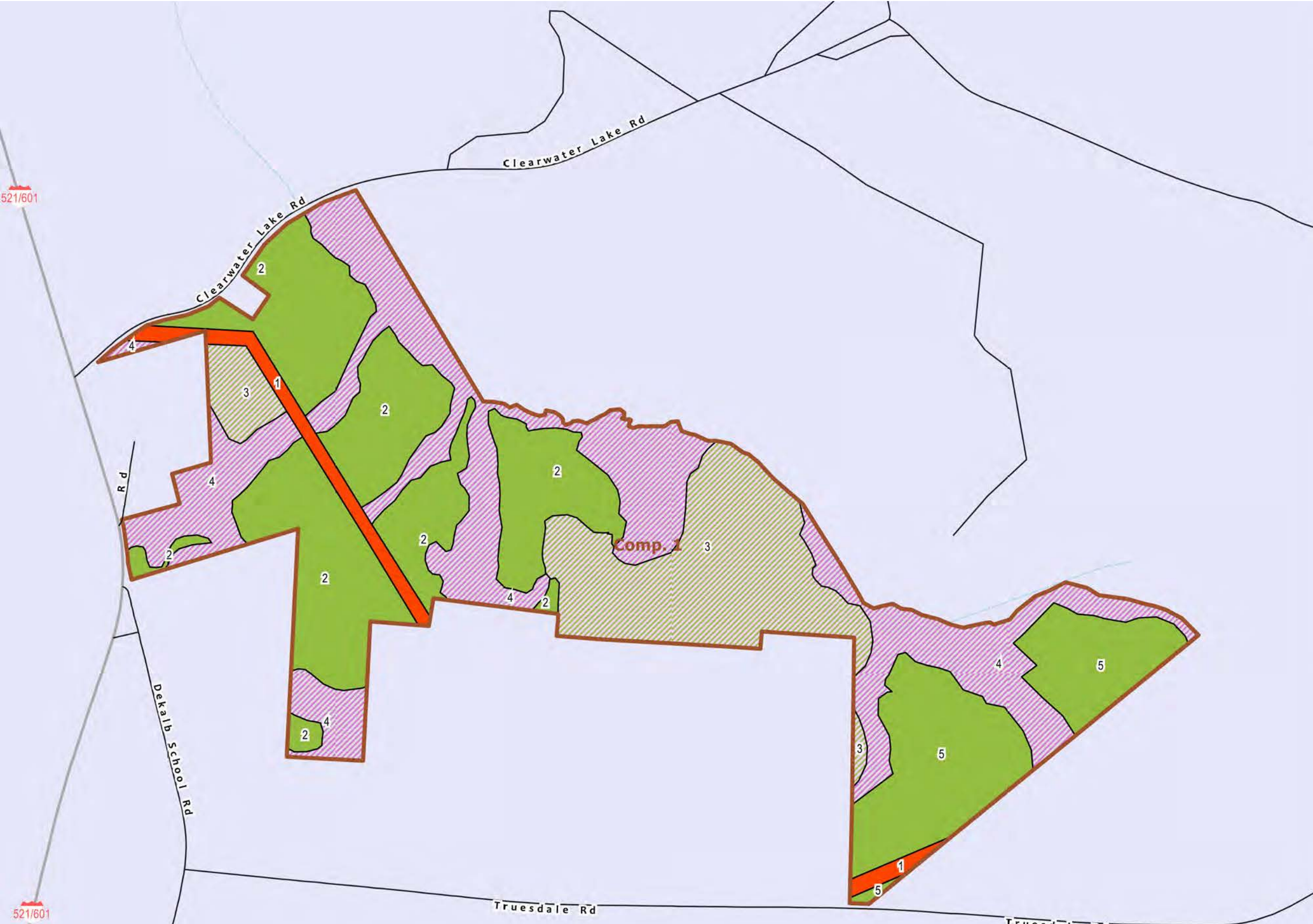
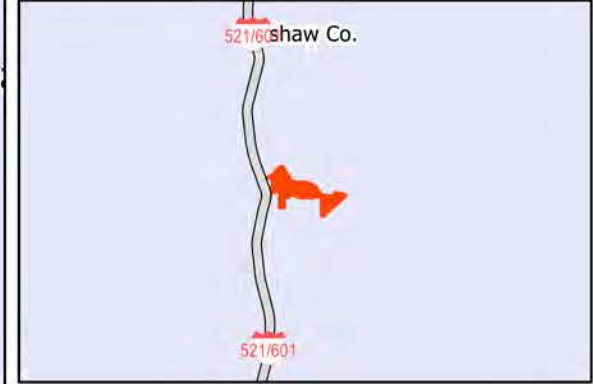

STAND	DOM_S_NAME	ORIGIN	S_T_DESC	YEAR_EST	ACRES
1	UNDEFINED	OPEN	POWER LINE	0	7.4
2	LOBLOLLY PINE	PLANTED	UPLAND RIDGE	1990	74.6
3	PINE/HARDWOOD	NATURAL	UPLAND RIDGE	1975	43.8
4	HARDWOOD	NATURAL	BOTTOM LAND	1950	74.7
5	LOBLOLLY PINE	NATURAL	UPLAND RIDGE	2009	36.0
					TOTAL ACRES = 236.5

- HARDWOOD - 74.7 ac.
- LOBLOLLY PINE - 110.6 ac.
- PINE/HARDWOOD - 43.8 ac.
- POWER LINE - 7.4 ac.



This product is for informational purposes and may not have been prepared for, or suitable for legal, engineering or survey purposes. Users should review or consult the primary data sources to ascertain the usability of the information.