

FILED
Slide 571 Plat J
SEP 21 9 18 AM '88
MARTHA R. GORDON
REGISTER OF DEEDS
RICHMOND COUNTY, N.C.

DEED REFERENCE:
BOOK 295 - PAGE 327
PLAT BOOK 3 - PAGE 229
RICHMOND COUNTY REGISTRY

AREA BY COORDINATE METHOD.

ERROR OF PRECISION EXPRESSED AS
A RATIO OF PRECISION = 1/5,000.

W.P. MERRAE ESTATE
SLIDE 557 - PLAT B

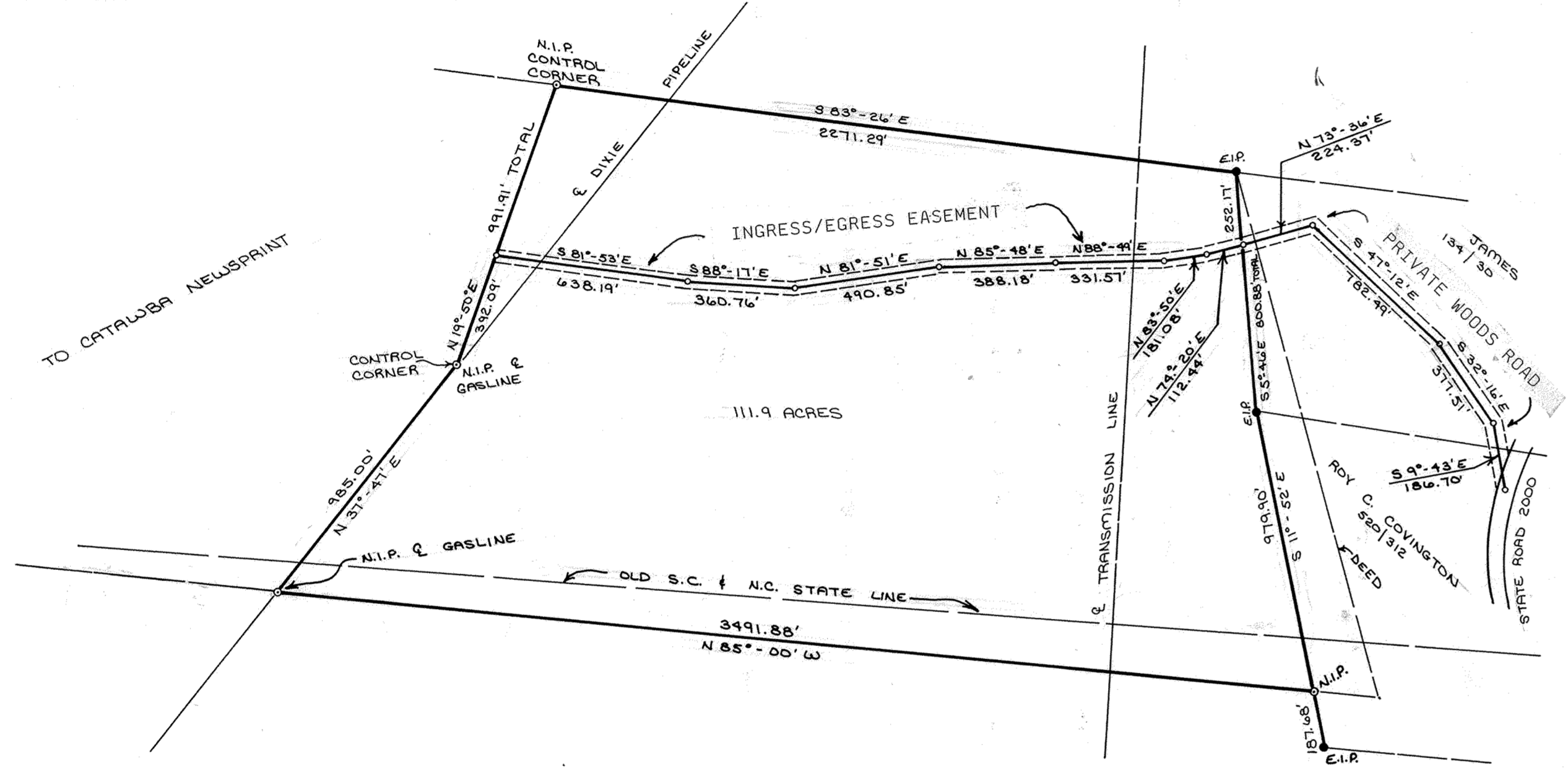

NORTH CAROLINA, RICHMOND COUNTY
I, CARL L. LEE, CERTIFY THAT THIS PLAT WAS DRAWN UNDER MY DIRECTION AND SUPERVISION FROM MY ACTUAL FIELD SURVEY; THAT THE BOUNDARIES NOT SURVEYED ARE SHOWN AS BROKEN LINES. THAT THIS PLAT WAS PREPARED IN ACCORDANCE WITH G. S. 47-30 AS AMENDED; WITNESS MY ORIGINAL SIGNATURE, REGISTRATION NUMBER AND SEAL THIS 14th DAY OF Sept., 1988.
L-2779 Carl L. Lee
R. L. S. NO. REGISTERED LAND SURVEYOR



NORTH CAROLINA, RICHMOND COUNTY
I, Jean L. Lee, A NOTARY PUBLIC OF THE COUNTY AND STATE AFORESAID, CERTIFY THAT CARL L. LEE, A REGISTERED LAND SURVEYOR, PERSONALLY APPEARED BEFORE ME THIS DAY AND ACKNOWLEDGED THE EXECUTION OF THE FOREGOING INSTRUMENT. WITNESS MY HAND AND OFFICIAL STAMP OR SEAL, THIS 14th DAY OF Sept., 1988.
Jean L. Lee 3-11-91
NOTARY PUBLIC MY COMMISSION EXPIRES

OFFICE OF REGISTER OF DEEDS, RICHMOND COUNTY, N. C.
The foregoing certificate (s) of _____
Jean L. Lee, Notary Public
is (are) certified to be correct. This instrument was presented for registration and recorded in this office at slide 571, plat J, of the Plat Cabinet.
This 21st day of Sept., 1988, at 9:18 o'clock, A M.
Martha R. Gordon
Register of Deeds
By: Patricia McDonald
Deputy

SURVEY FOR :
BAXTER HAIRE

WOLF PIT TOWNSHIP
RICHMOND COUNTY, NORTH CAROLINA
SEPTEMBER 13, 1988 SCALE: 1" = 400'

CARL L. LEE R.L.S. L-2779
ROCKINGHAM, NORTH CAROLINA

