

# MC8983

COUNTY: SUMTER

STATE: SC

ACRES: 55.31

Map Scale 1 in : 396 ft  
Reference Scale 1:4752

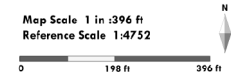

AFM Real Estate  
AFMRealEstate.com

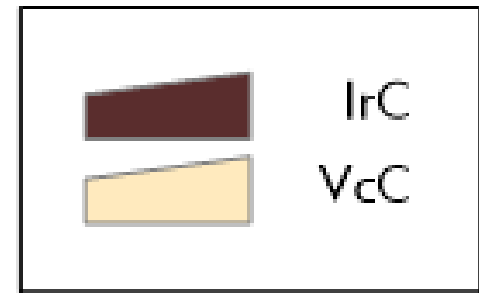
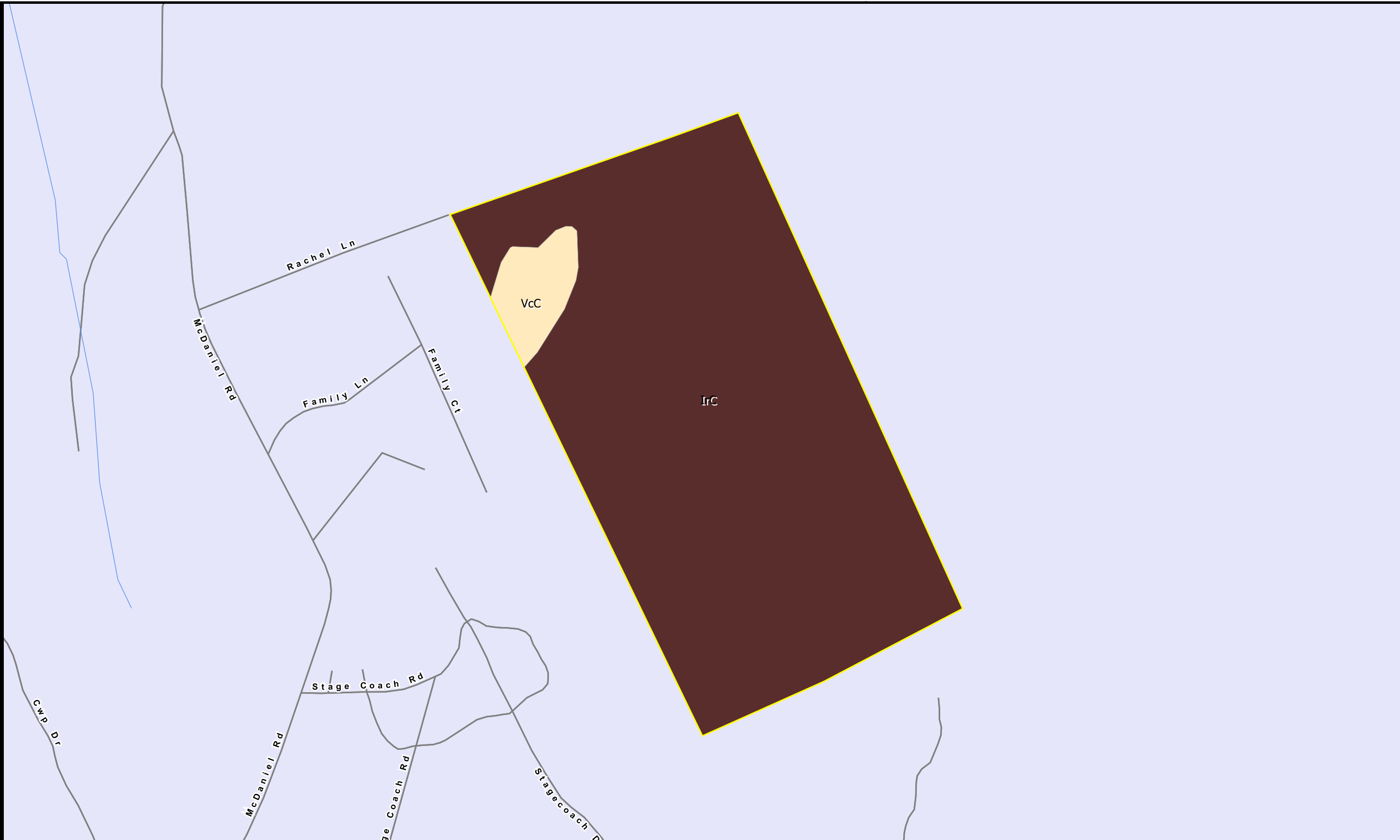
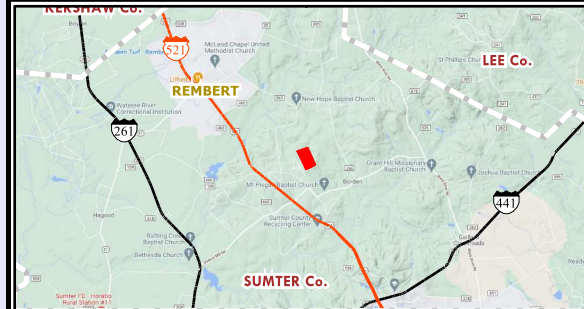

SOIL SYMBOL	SOIL NAME	FARMLAND	ACRES
IrC	Irvington loamy sand, 6 to 10 percent slopes	Farmland of statewide importance	52.91
VcC	Vaucluse loamy sand, 6 to 10 percent slopes	Not prime farmland	2.45



This product is for informational purposes and may not have been prepared for, or suitable for legal, engineering or survey purposes. Users should review or consult the primary data sources to ascertain the usability of the information.