

Dinwiddie County, Virginia

Tax Map #: 73-64

General

Property Owner: ROWLETT GARY W

Owner Address Address: 5384 WILLOW SPRINGS RD
ROANOKE, VA 24018

Legal Description: STONY CREEK
DB-161/239
73-64

Zoning: A2

Year Built: N/A

Acreage: 10.00

Deed Book: N/A

Deed Page: N/A

Plat Book: N/A

Plat Page: N/A

Site Information



Land Value: \$20,000

Improvement Value: \$0

Total Value: \$20,000

Dinwiddie County, Virginia

Legend

-  County Boundaries
-  Parcels

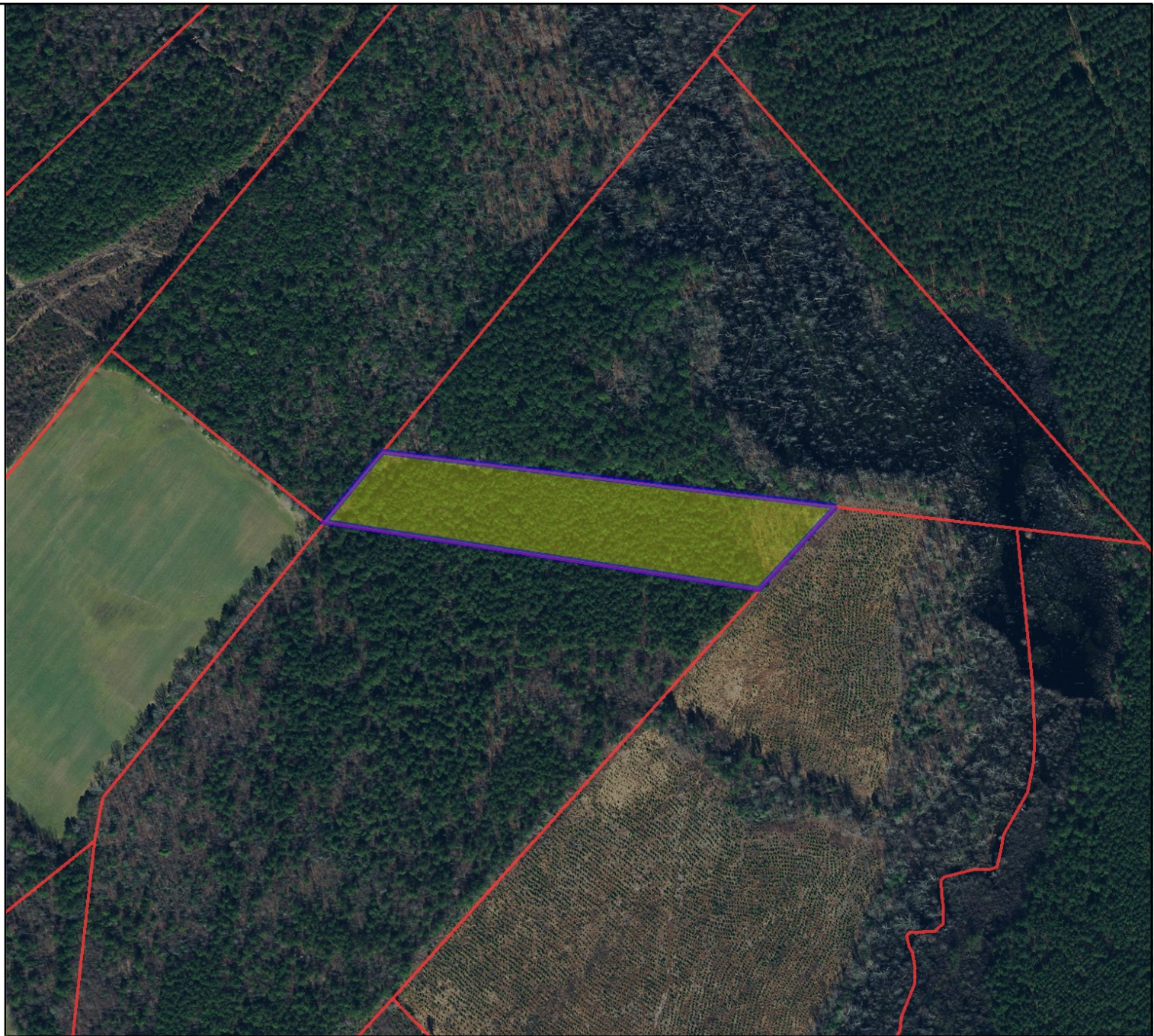

Map Printed from Dinwiddie

<https://parcelviewer.geodecisions.com/Dinwiddie>

Feet



1:4,514 / 1"=376 Feet

Title: Parcels

Date: 11/3/2021

DISCLAIMER: This drawing is neither a legally recorded map nor a survey and is not intended to be used as such. The information displayed is a compilation of records, information, and data obtained from various sources, and Dinwiddie County is not responsible for its accuracy or how current it may be.