

Notes:

- (1) Documents referenced on this plan are recorded in the Piscataquis County Registry of Deeds unless otherwise noted.
- (2) Bearings are oriented to Grid North of the Maine State Coordinate System, East Zone, NAD 83.
- (3) Field evidence of the perimeter boundary of the Daniel J. Bergeron property was not located by this survey. Said boundary is depicted based on the description contained within Volume 1521, Page 75.
- (4) That portion of the Lyford Road (a.k.a. State Route 11) adjacent to the subject premises is 4 rods (66') wide as described in the Piscataquis County Commissioners records in Volume 1, Page 304 dated 1849. Right of way location is depicted based on existing road centerline.
- (5) Old Hoxie Hill Road is 4 rods (66') wide as described in the Piscataquis County Commissioners records in Volume 1, Page 408 dated 1851.
- (6) The focus of this survey is the subject premises westerly line. Field evidence of the easterly line was located with mapping grade GPS yielding positional accuracies of three feet, more or less.

Symbols Legend

- Iron rod set
- Iron pipe found
- Iron rod/bolt found
- Granite/concrete monument
- ⊠ Wood post
- ⊘ Utility pole
- + Guy/anchor
- Overhead wires
- - - Edge pavement/gravel
- Property line

Survey Standard:

These plans were prepared from information obtained by a survey conforming substantially to the requirements of Technical Standards contained in Chapter 90, Part 2, of the Rules of the Board of Licensure for Professional Land Surveyors, effective April 1, 2001 with exceptions as detailed in Note 6 above.

Adam N. Robinson

Adam N. Robinson, Maine Licensed Professional Land Surveyor No. 2361

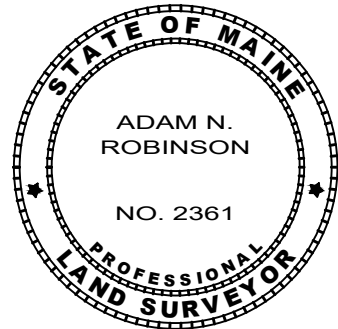

**PLISGA & DAY
LAND SURVEYORS**

72 MAIN STREET
BANGOR, MAINE
DATE: February 27, 2017
PROJ. NO. 17018

Email: info@WeMapIt.com
Phone: (207) 947-0019
Toll-Free: 1-800-734-0019

DRAWING FILE: 17018.dwg

www.WeMapIt.com

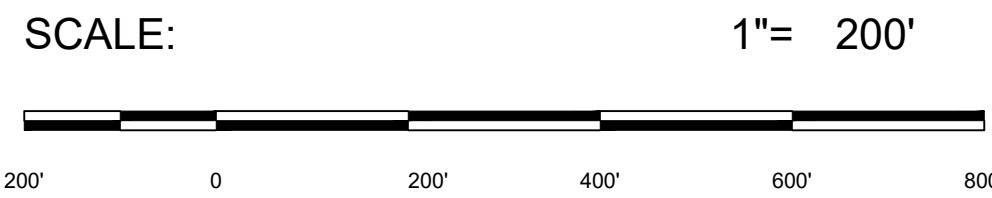
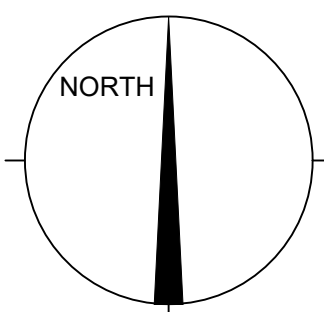
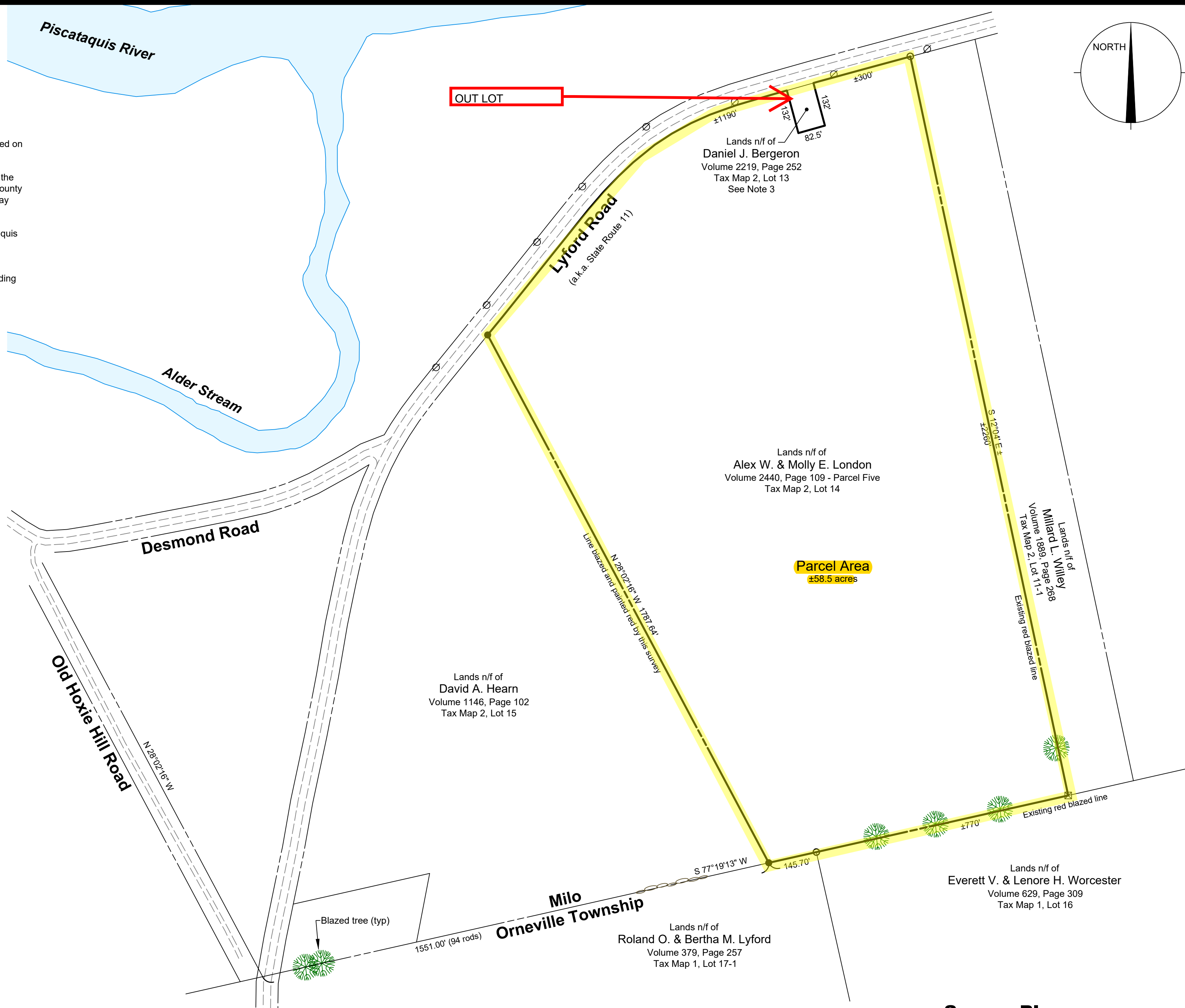

Survey Plan
property of
Alex W. & Molly E. London
Piscataquis County Registry of Deeds
Volume 2440, Page 109 - Parcel Five
Lyford Road - Milo, Maine