

**SURVEY FOR:**  
**BOISE CASCADE**  
 CARTRIDGE TWP  
 MOORE COUNTY N.C.  
 SCALE: 1" = 200'  
 DEC. 26, 1979  
**ROBBINS TRACT**

**COCKMAN**  
 BOOK - 315  
 PAGE - 418

Contains:  
 110.078 Ac.

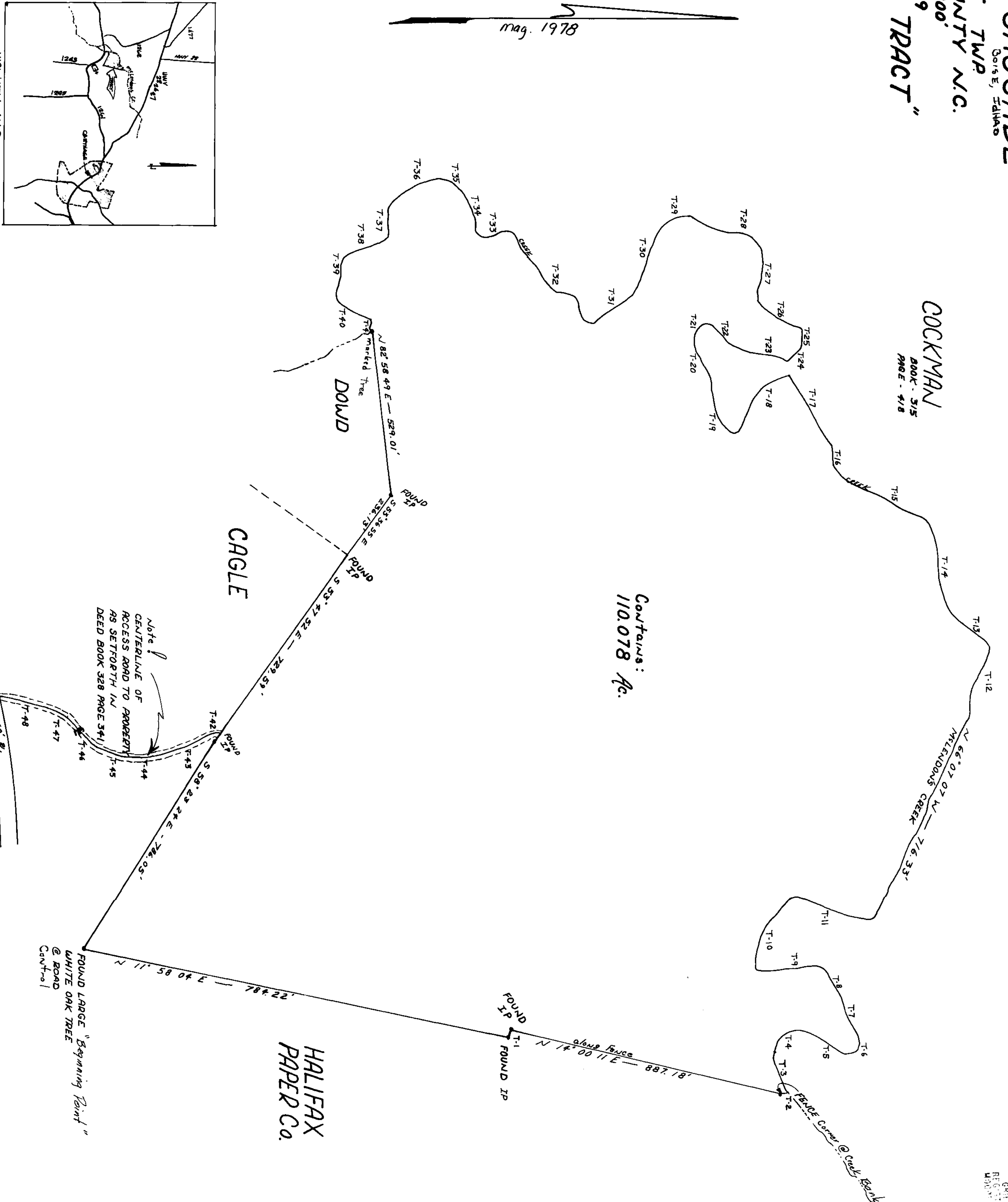

**LINE DATA**

T	BEARING	DISTANCE
T-1	N 77° 17' 01" W	27.72'
T-2	N 36° 52' 27" W	24.28'
T-3	S 72° 15' 19" W	131.24'
T-4	N 36° 23' 04" W	118.00'
T-5	N 26° 33' 54" E	167.71'
T-6	N 78° 41' 42" W	76.49'
T-7	S 70° 01' 01" W	117.05'
T-8	S 51° 20' 25" W	96.05'
T-9	S 2° 47' 34" W	204.24'
T-10	N 64° 54' 59" W	259.47'
T-11	N 15° 48' 09" E	273.41'
T-12	N 73° 10' 43" W	224.61'
T-13	S 41° 20' 52" W	166.51'
T-14	S 78° 27' 55" W	250.05'
T-15	S 33° 41' 24" W	378.58'
T-16	N 82° 24' 19" W	75.66'
T-17	S 55° 05' 51" W	262.16'
T-18	S 48° 21' 59" E	240.83'
T-19	S 62° 44' 41" W	185.61'
T-20	S 68° 11' 55" W	161.56'
T-21	N 34° 59' 31" W	61.03'
T-22	N 34° 17' 13" E	133.14'
T-23	N 19° 59' 14" E	148.66'
T-24	N 48° 00' 46" W	67.27'
T-25	S 85° 36' 05" W	65.19'
T-26	S 30° 22' 45" W	168.08'
T-27	N 84° 48' 20" W	165.68'
T-28	S 28° 33' 36" W	254.95'
T-29	S 25° 20' 46" E	105.12'
T-30	S 67° 57' 50" E	226.55'
T-31	S 36° 28' 09" E	143.00'
T-32	S 47° 12' 09" W	367.97'
T-33	S 02° 12' 09" W	130.10'
T-34	S 76° 30' 15" W	128.55'
T-35	S 27° 22' 14" W	123.49'
T-36	S 35° 08' 03" E	165.08'
T-37	N 89° 59' 60" E	85.00'
T-38	S 21° 26' 52" E	150.42'
T-39	S 82° 24' 19" E	151.33'
T-40	N 28° 36' 38" E	125.30'
T-41	S 72° 56' 53" E	22.70'
T-42	N 61° 23' 30" W	22.87'
T-43	S 19° 35' 20" E	213.02'
T-44	S 03° 11' 25" E	103.68'
T-45	S 28° 38' 17" W	73.57'
T-46	S 43° 41' 14" W	137.28'
T-47	S 20° 18' 06" W	75.66'
T-48	S 16° 13' 50" W	155.00'

Note 8  
 DEED REF.: BK 325 Pg. 439

FOUND LARGE "Beginning Point"  
 @ ROAD  
 WHITE OAK TREE  
 Cont'd - 1

Note 9  
 CENTERLINE OF  
 ACCESS ROAD TO ARROYO  
 AS SET FORTH IN  
 DEED BOOK 328 PAGE 344

FILED  
 BOOK 2 PAGE 41  
 JAN 7 1 13 PM '80  
 REGISTERED LAND SURVEYOR  
 MOORE COUNTY, N.C.

I, Robert J. Bracken, CERTIFY THAT UNDER MY DIRECTION AND SUPERVISION THIS MAP WAS DRAWN FROM AN ACTUAL FIELD LAND SURVEY; THAT THE ERROR OF CLOSURE IS CALCULATED BY LATITUDE AND DEPARTURES IS 1: 16,032 THAT THE MAP WAS PREPARED IN ACCORDANCE WITH GS 47-30 AS AMENDED.  
 REGISTERED LAND SURVEYOR 1-1373  
 Robert J. Bracken  
 DO HEREBY CERTIFY THAT I, Robert J. Bracken, SURVEYOR, APPEARED BEFORE ME AND ACKNOWLEDGED THE DUE EXECUTION OF THIS PLAT.  
 DATE 12-27-79  
 Notary Public  
 My Commission Expires 4-19-83