

# TOPOGRAPHIC MAP

## Faulknier Tract +/- 50 Acres







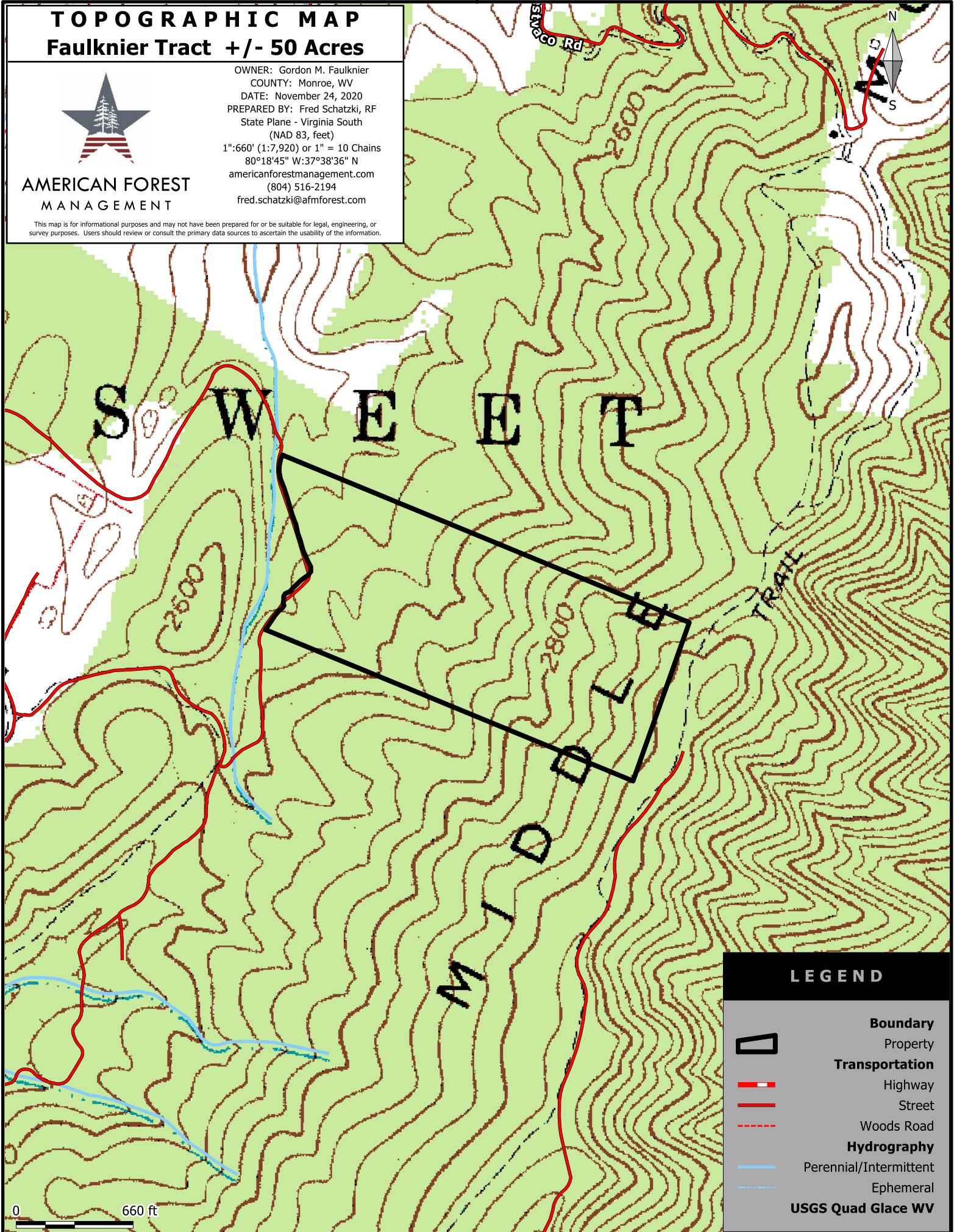

AMERICAN FOREST  
MANAGEMENT

OWNER: Gordon M. Faulknier  
COUNTY: Monroe, WV  
DATE: November 24, 2020  
PREPARED BY: Fred Schatzki, RF  
State Plane - Virginia South  
(NAD 83, feet)  
1"=660' (1:7,920) or 1" = 10 Chains  
80°18'45" W: 37°38'36" N  
americanforestmanagement.com  
(804) 516-2194  
fred.schatzki@afmforest.com

This map is for informational purposes and may not have been prepared for or be suitable for legal, engineering, or survey purposes. Users should review or consult the primary data sources to ascertain the usability of the information.



### LEGEND

-  **Boundary**
  - Property
- Transportation**
  -  Highway
  -  Street
  -  Woods Road
- Hydrography**
  -  Perennial/Intermittent
  -  Ephemeral
- USGS Quad Glace WV**