

WINSTON DAVIS

COUNTY:BUCKINGHAM

STATE:VA

ACRES: 267

Map Scale 1 in :726 ft
Reference Scale 1:8712

0 363 ft 726 ft

AFM Real Estate
AFMRealEstate.com

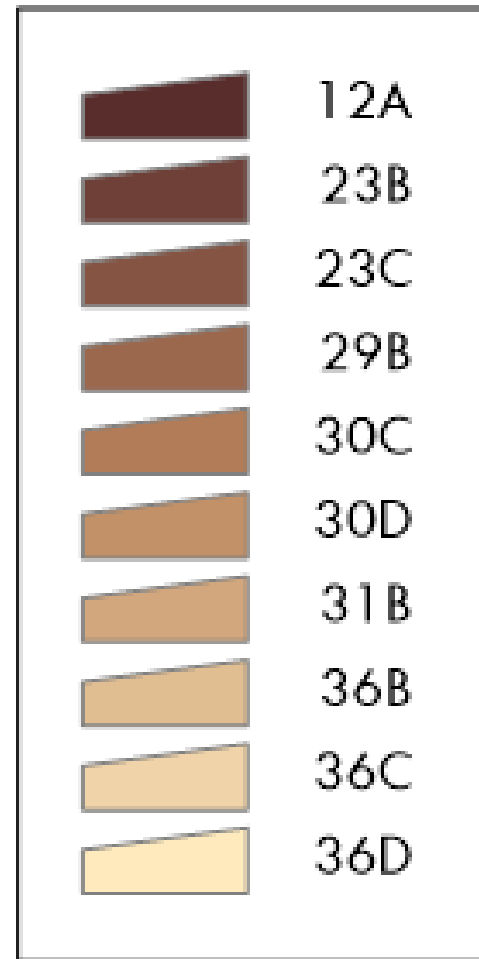
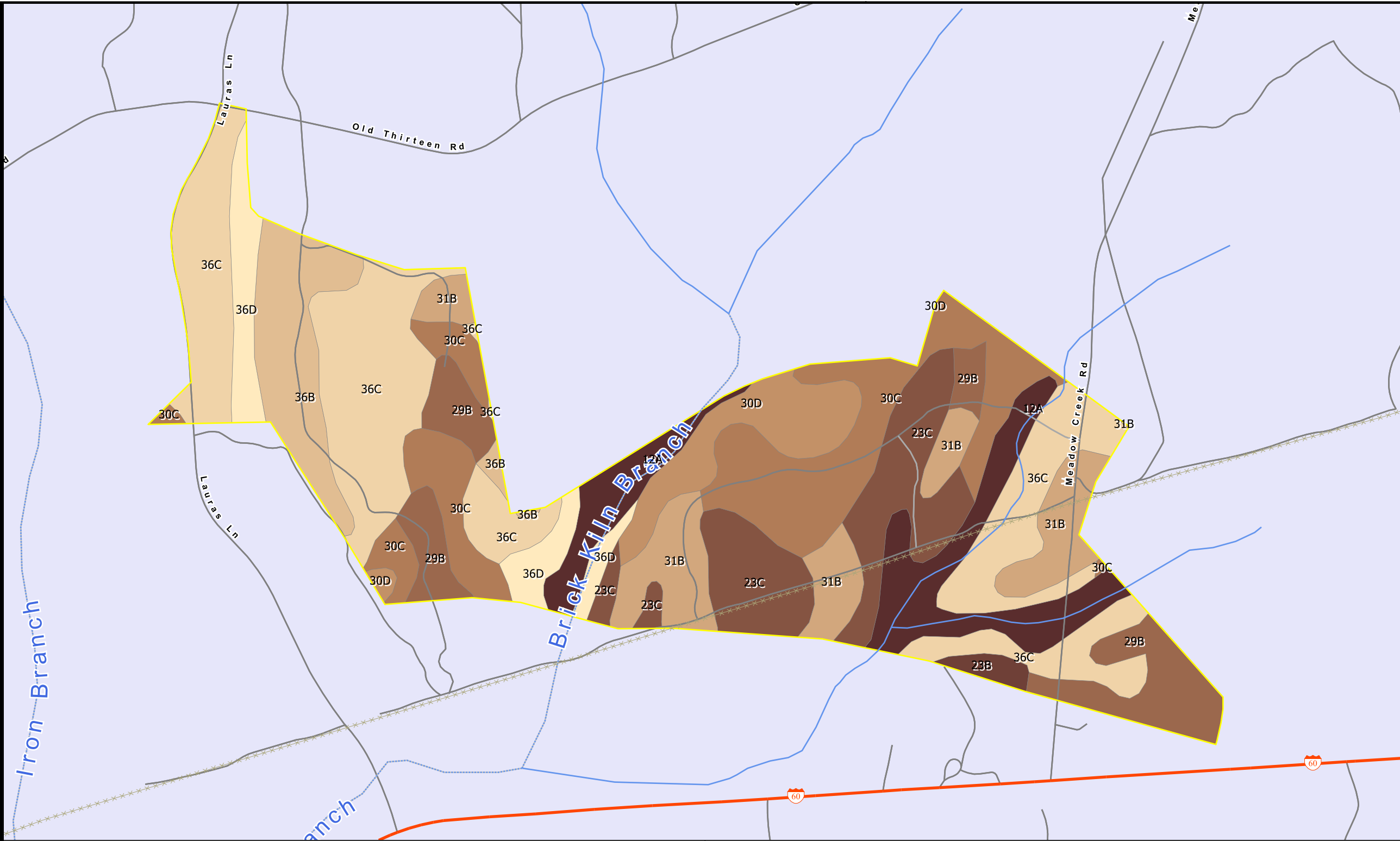
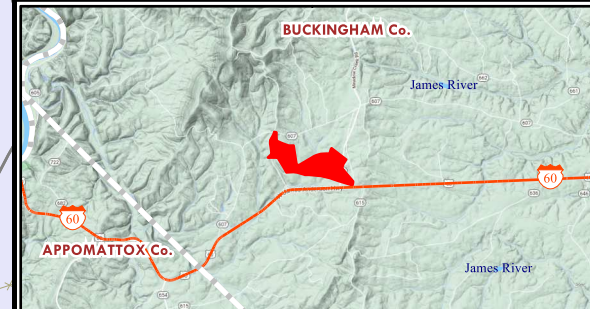

SOIL SYMBOL	SOIL NAME	FARMLAND	ACRES
12A	Codorus-Hatboro complex, 0 to 3 percent slopes, frequently flooded	Not prime farmland	28.62
23B	Littlejoe silt loam, 2 to 7 percent slopes	All areas are prime farmland	2.14
23C	Littlejoe silt loam, 7 to 15 percent slopes	Farmland of statewide importance	31.24
29B	Oak Level-Diana Mills complex, 2 to 7 percent slopes	All areas are prime farmland	23.70
30C	Oak Level-Siloam complex, 7 to 15 percent slopes	Farmland of statewide importance	43.95
30D	Oak Level-Siloam complex, 15 to 25 percent slopes	Farmland of statewide importance	15.48
31B	Penhook loam, 2 to 7 percent slopes	All areas are prime farmland	28.69
36B	Spears Mountain silt loam, 2 to 7 percent slopes	All areas are prime farmland	19.68
36C	Spears Mountain silt loam, 7 to 15 percent slopes	Farmland of statewide importance	74.37
36D	Spears Mountain silt loam, 15 to 25 percent slopes	Farmland of statewide importance	13.81



This product is for informational purposes and may not have been prepared for, or suitable for legal, engineering or survey purposes. Users should review or consult the primary data sources to ascertain the usability of the information.