

# Certified Boundary Survey

NW1/4 CORNER 6-58-30  
 2" O.D. IRON PIPE  
 12" RED PINE N87°E 4.73'  
 12" RED PINE S20°E 44.48'  
 12" RED PINE S57°W 32.13'  
 10" RED PINE N02°W 20.42'

Curve	Delta Angle	Radius	Arc	Tangent	Chord	Chord Bearing
6	09°36'18"	987.93	165.81	83.00	165.41	S88°01'06"E
7	14°12'51"	987.93	245.09	123.18	244.46	S74°06'33"E
32	08°05'44"	921.93	98.08	49.09	96.03	N70°02'59"W
33	12°27'13"	921.93	200.39	100.59	199.99	N79°19'27"W
34	05°16'11"	921.93	84.79	42.43	84.78	N68°11'09"W

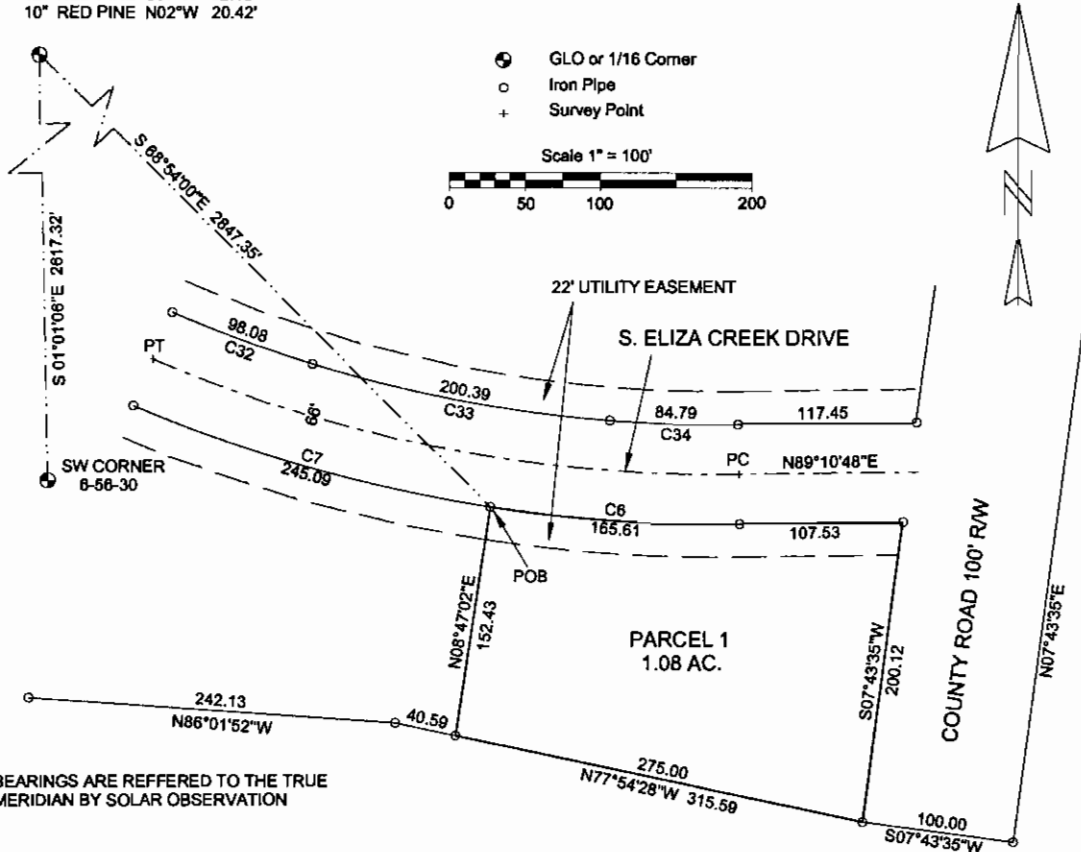

BEARINGS ARE REFERRED TO THE TRUE MERIDIAN BY SOLAR OBSERVATION

## LEGAL DESCRIPTION PARCEL 1

A parcel of land in the NW1/4 of the SE1/4 of Section 6, T58N-R30W, Eagle Harbor Township, Keweenaw County, Michigan and described as follows:

Commencing at the West 1/4 Corner of Section 6, T58N-R30W, thence S 68° 54' 00" E 2847.35 feet to a point on the Southerly boundary of South Eliza Creek Drive and the Point of Beginning; said point being on a curve, concave to the left, having a radius of 987.93 feet, a central angle of 9° 36' 16", and a chord of 165.41 feet bearing S 86° 01' 06" E; thence Easterly along the Southerly boundary of South Eliza Creek Drive and said curve, 165.61 feet; thence along the Southerly boundary of South Eliza Creek Drive N 89° 10' 46" E 107.53 feet to the Westerly boundary of the Eagle Harbor County Road; thence along the Westerly boundary of the Eagle Harbor County Road S 7° 43' 35" W 200.12 feet; thence N 77° 54' 28" W 275.00 feet; thence N 8° 47' 02" E 152.43 feet to the Point of Beginning and containing 1.08 acres, more or less, and also being Parcel 1 of a Plat of Survey of Eagle Harbor South.

Subject to a 22 foot wide utility easement as shown of a Plat of Survey of Eagle Harbor South.

## SURVEYOR'S CERTIFICATE

TO: LAKE SUPERIOR LAND CO.

I James M. Pardini, a Professional Land Surveyor in the State of Michigan, hereby certify that I have surveyed the parcel of land described and delineated hereon, that said plat is a true representation of the survey as performed by me, and that said survey was performed with an error of closure of 1 IN 17,700 and that I have fully complied with the requirements of Public Act 132 of 1970.

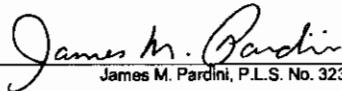
  
 James M. Pardini, P.L.S. No. 32340

			JAMES M. PARDINI Professional Land Surveyor Calumet, Michigan 49913		
			2/22/2005 DATE	J. PARDINI DRAWN BY	1" = 100' SCALE
SEC. 6, T58N-R30W			EAGLE HARBOR TWP.		
FOR:					
SHEET 1 OF 1 SHEETS					

# Certified Boundary Survey

Curve	Delta Angle	Radius	Arc	Tangent	Chord	Chord Bearing
8	09°36'16"	987.93	165.61	83.00	185.41	S86°01'06"E
7	14°12'51"	987.93	245.09	123.18	244.46	S74°06'33"E
32	06°05'44"	921.93	98.08	49.09	98.03	N70°02'59"W
33	12°27'13"	921.93	200.39	100.59	199.99	N79°19'27"W
34	05°16'11"	921.93	84.79	42.43	84.78	N88°11'09"W

W1/4 CORNER 6-58-30  
 2" O.D. IRON PIPE  
 12" RED PINE N87°E 4.73'  
 12" RED PINE S20°E 44.48'  
 12" RED PINE S57°W 32.13'  
 10" RED PINE N02°W 20.42'

BEARINGS ARE REFERRED TO THE TRUE  
 MERIDIAN BY SOLAR OBSERVATION

- GLO or 1/16 Corner
- Iron Pipe
- + Survey Point



Scale 1" = 100'  
 0 50 100 200

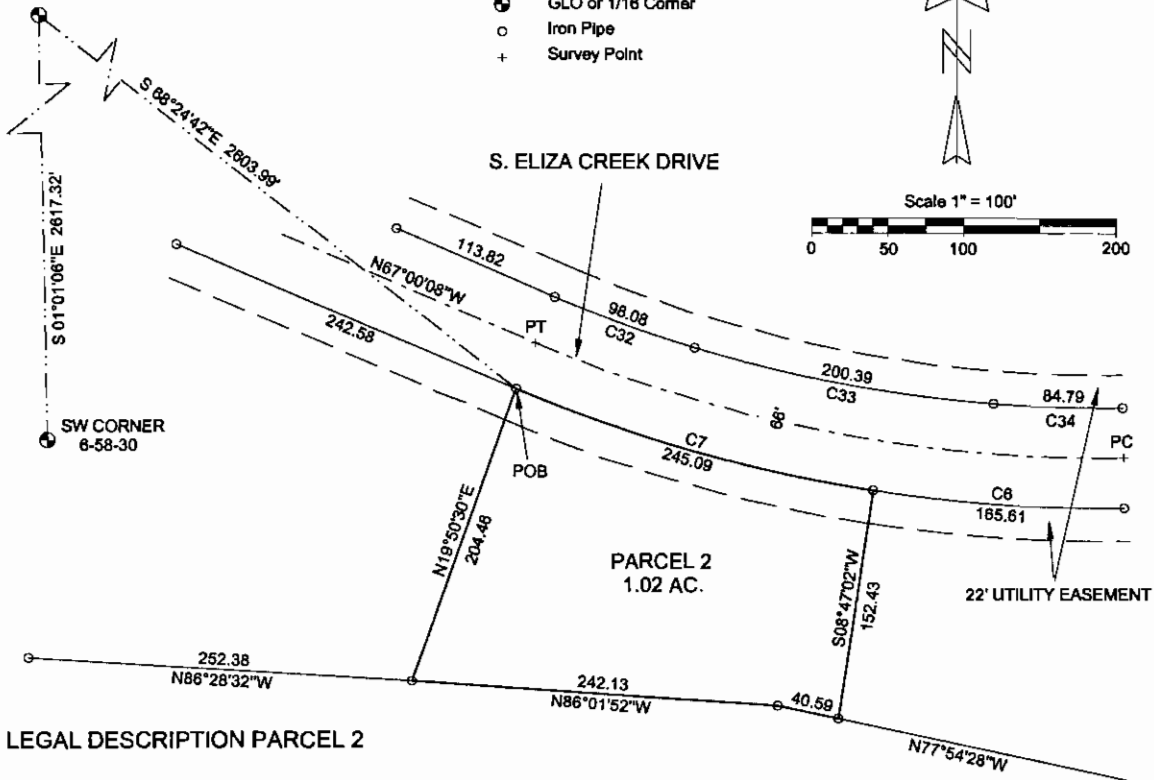

### LEGAL DESCRIPTION PARCEL 2

A parcel of land in the NE1/4 of the SW1/4 and the NW1/4 of the SE1/4 of Section 6, T58N-R30W, Eagle Harbor Township, Keweenaw County, Michigan and described as follows:

Commencing at the West 1/4 Corner of Section 6, T58N-R30W, thence S 68° 24' 42" E 2603.99 feet to a point on the Southerly boundary of South Eliza Creek Drive and the Point of Beginning; said point being on a curve, concave to the left, having a radius of 987.93 feet, a central angle of 14° 12' 51", and a chord of 244.46 feet bearing S 74° 06' 33" E; thence Easterly along the Southerly boundary of South Eliza Creek Drive and said curve, 245.09 feet; thence S 8° 47' 02" W 152.43 feet; thence N 77° 54' 28" W 40.59 feet; thence N 86° 01' 52" W 242.13 feet; thence N 19° 50' 30" E 204.46 feet to the Point of Beginning and containing 1.02 acres, more or less, and also being Parcel 2 of a Plat of Survey of Eagle Harbor South.

Subject to a 22 foot wide utility easement as shown of a Plat of Survey of Eagle Harbor South.

### SURVEYOR'S CERTIFICATE

TO: LAKE SUPERIOR LAND CO.

I James M. Pardini, a Professional Land Surveyor in the State of Michigan, hereby certify that I have surveyed the parcel of land described and delineated hereon, that said plat is a true representation of the survey as performed by me, and that said survey was performed with an error of closure of 1 IN 17,700 and that I have fully complied with the requirements of Public Act 132 of 1970.

*James M. Pardini*  
 James M. Pardini, P.L.S. No. 32340

		
JAMES M. PARDINI Professional Land Surveyor Calumet, Michigan 49913		
2/18/2005 DATE	J. PARDINI DRAWN BY	1" = 100' SCALE
SEC. 6, T58N-R30W EAGLE HARBOR TWP.		
FOR:		
SHEET 1 OF 1 SHEETS		

# Certified Boundary Survey

W1/4 CORNER 6-58-30  
 2" O.D. IRON PIPE  
 12" RED PINE N87°E 4.73'  
 12" RED PINE S20°E 44.48'  
 12" RED PINE S57°W 32.13'  
 10" RED PINE N02°W 20.42'

Curve	Delta Angle	Radius	Arc	Tangent	Chord	Chord Bearing
8	08°54'37"	1399.33	217.81	109.03	217.40	S71°27'28"E
30	08°12'51"	1485.33	210.08	105.22	209.90	N73°09'53"W
31	02°03'20"	1465.33	52.57	26.29	52.57	N88°01'47"W
32	08°05'44"	921.93	98.08	49.09	98.03	N70°02'59"W

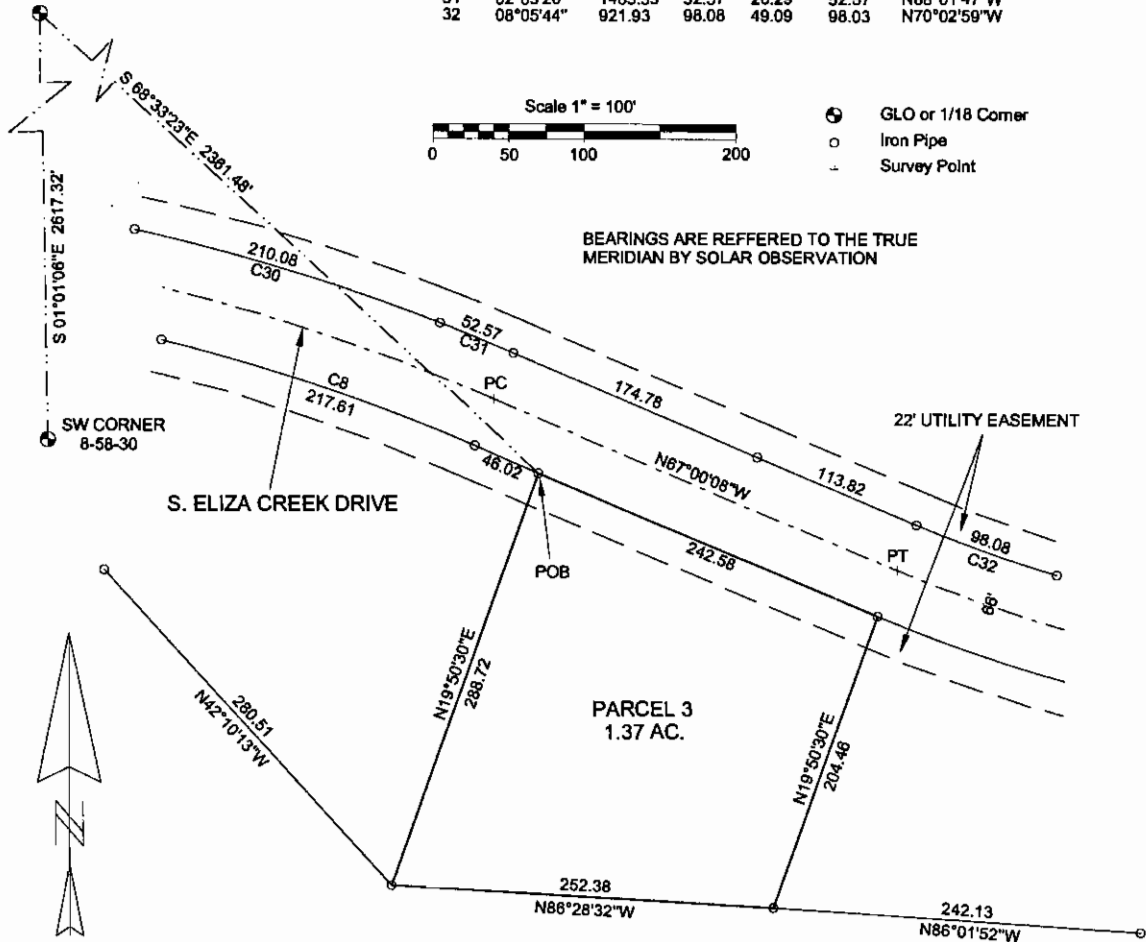

## LEGAL DESCRIPTION PARCEL 3

A parcel of land in the NE1/4 of the SW1/4 of Section 6, T58N-R30W, Eagle Harbor Township, Keweenaw County, Michigan and described as follows:

Commencing at the West 1/4 Corner of Section 6, T58N-R30W, thence S 68° 33' 23" E 2361.48 feet to a point on the Southerly boundary of South Eliza Creek Drive and the Point of Beginning; thence along the Southerly boundary of South Eliza Creek Drive S 67° 00' 08" E 242.58 feet; thence S 19° 50' 30" W 204.46 feet; thence N 86° 28' 32" W 252.38 feet; thence N 19° 50' 30" E 288.72 feet to the Point of Beginning and containing 1.37 acres, more or less, and also being Parcel 3 of a Plat of Survey of Eagle Harbor South.

Subject to a 22 foot wide utility easement as shown of a Plat of Survey of Eagle Harbor South.

## SURVEYOR'S CERTIFICATE

TO: LAKE SUPERIOR LAND CO.

I James M. Pardini, a Professional Land Surveyor in the State of Michigan, hereby certify that I have surveyed the parcel of land described and delineated hereon, that said plat is a true representation of the survey as performed by me, and that said survey was performed with an error of closure of 1 IN 17,700 and that I have fully complied with the requirements of Public Act 132 of 1970.

*James M. Pardini*  
 James M. Pardini, P.L.S. No. 32340

			JAMES M. PARDINI Professional Land Surveyor Calumet, Michigan 49913		
			2/18/2005 DATE	J. PARDINI DRAWN BY	1" = 100' SCALE
SEC. 6, T58N-R30W EAGLE HARBOR TWP.					
FOR:					
SHEET 1 OF 1 SHEETS					

# Certified Boundary Survey

W1/4 CORNER 6-58-30  
 2" O.D. IRON PIPE  
 12" RED PINE N87°E 4.73'  
 12" RED PINE S20°E 44.48'  
 12" RED PINE S57°W 32.13'  
 10" RED PINE N02°W 20.42'

Curve	Delta Angle	Radius	Arc	Tangent	Chord	Chord Bearing
8	08°54'37"	1399.33	217.81	109.03	217.40	S71°27'26"E
9	07°46'18"	1399.33	189.81	95.05	189.88	S79°47'53"E
29	06°24'44"	1485.33	183.99	82.08	183.90	N80°28'40"W
30	08°12'51"	1485.33	210.08	105.22	209.90	N73°09'53"W
31	02°03'20"	1465.33	52.57	28.29	52.57	N88°01'47"W

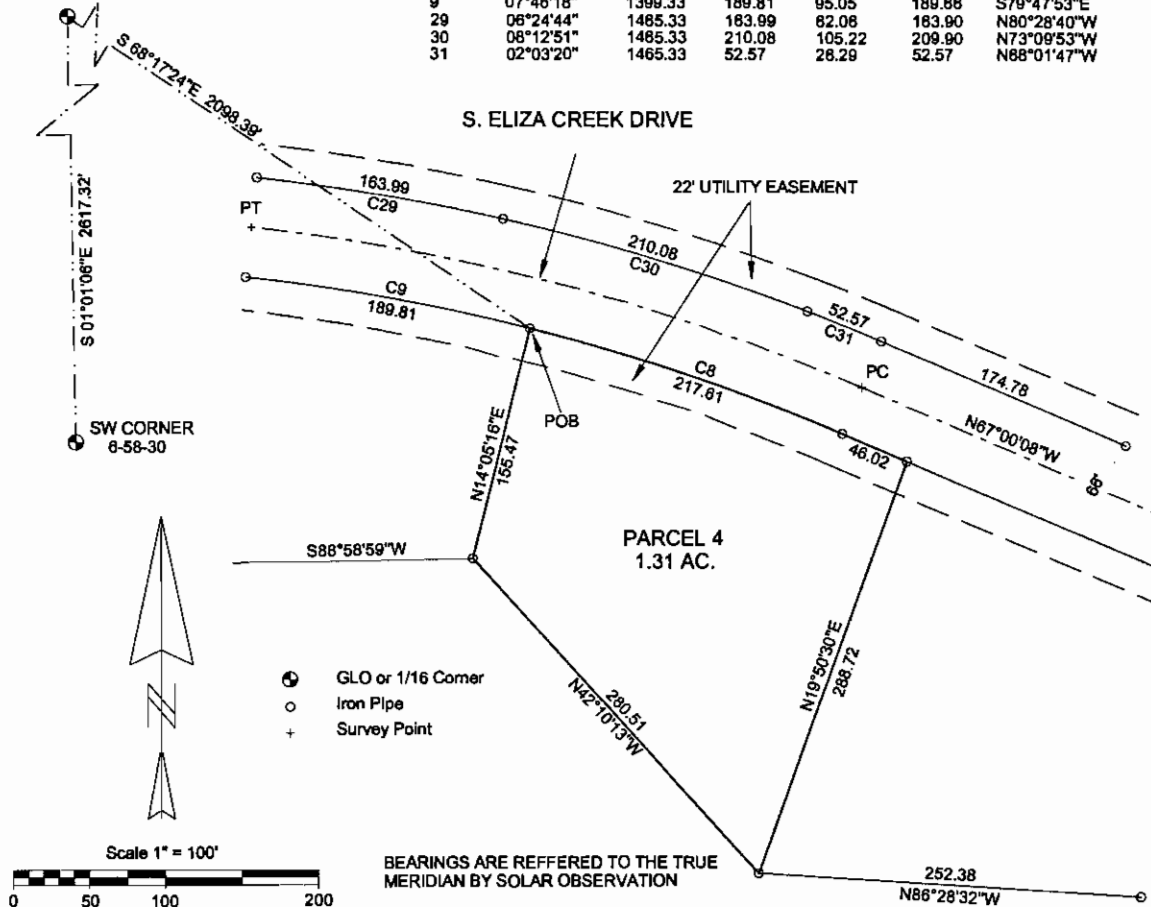

## LEGAL DESCRIPTION PARCEL 4

A parcel of land in the NE1/4 of the SW1/4 of Section 6, T58N-R30W, Eagle Harbor Township, Keweenaw County, Michigan and described as follows:

Commencing at the West 1/4 Corner of Section 6, T58N-R30W, thence S 68° 17' 24" E 2098.39 feet to a point on the Southerly boundary of South Eliza Creek Drive and the Point of Beginning; said point being on a curve, concave to the right, having a radius of 1399.33 feet, a central angle of 8° 54' 37", and a chord of 217.40 feet bearing S 71° 27' 26" E; thence Easterly along the Southerly boundary of South Eliza Creek Drive and said curve, 217.61 feet; thence along the Southerly boundary of South Eliza Creek Drive S 67° 00' 08" E 46.02 feet; thence S 19° 50' 30" W 288.72 feet; thence N 42° 10' 13" W 280.51 feet; thence N 14° 05' 16" E 155.47 feet to the Point of Beginning and containing 1.31 acres, more or less, and also being Parcel 4 of a Plat of Survey of Eagle Harbor South.

Subject to a 22 foot wide utility easement as shown of a Plat of Survey of Eagle Harbor South.

## SURVEYOR'S CERTIFICATE

TO: LAKE SUPERIOR LAND CO.

I James M. Pardini, a Professional Land Surveyor in the State of Michigan, hereby certify that I have surveyed the parcel of land described and delineated hereon, that said plat is a true representation of the survey as performed by me, and that said survey was performed with an error of closure of .1 IN 17,700 and that I have fully complied with the requirements of Public Act 132 of 1970.

*James M. Pardini*  
 James M. Pardini, P.L.S. No. 32340

	JAMES M. PARDINI Professional Land Surveyor Calumet, Michigan 49913		
	2/17/2005 DATE	J. PARDINI DRAWN BY	1" = 100' SCALE
SEC. 6, T58N-R30W EAGLE HARBOR TWP.			
FOR:			
SHEET 1 OF 1 SHEETS			

# Certified Boundary Survey

Curve	Delta Angle	Radius	Arc	Tangent	Chord	Chord Bearing
8	08°54'37"	1399.33	217.81	109.03	217.40	S71°27'26"E
9	07°46'18"	1399.33	189.81	95.05	169.88	S79°47'53"E
29	06°24'44"	1485.33	163.99	82.08	183.90	N80°28'40"W
30	06°12'51"	1485.33	210.08	105.22	209.90	N73°09'53"W
31	02°03'20"	1485.33	52.57	26.29	52.57	N68°01'47"W

W1/4 CORNER 6-58-30  
 2" O.D. IRON PIPE  
 12" RED PINE N87°E 4.73'  
 12" RED PINE S20°E 44.46'  
 12" RED PINE S57°W 32.13'  
 10" RED PINE N02°W 20.42'

- ⊙ GLO or 1/18 Corner
- Iron Pipe
- + Survey Point

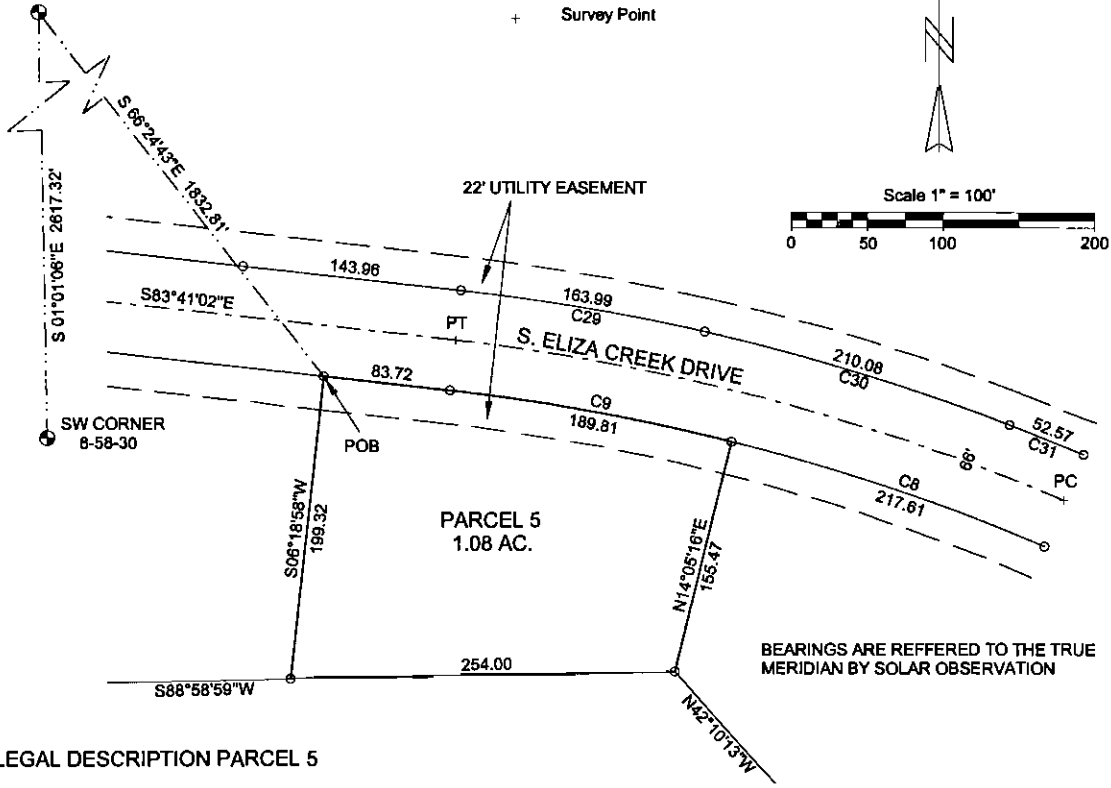
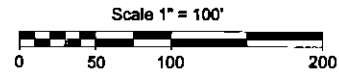
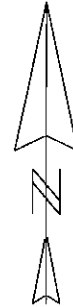

## LEGAL DESCRIPTION PARCEL 5

A parcel of land in the NE1/4 of the SW1/4 of Section 6, T58N-R30W, Eagle Harbor Township, Keweenaw County, Michigan and described as follows:

Commencing at the West 1/4 Corner of Section 6, T58N-R30W, thence S 66° 24' 43" E 1832.81 feet to a point on the Southerly boundary of South Eliza Creek Drive and the Point of Beginning; thence along the Southerly boundary of South Eliza Creek Drive S 83° 41' 02" E 83.72 feet to a point of curve, concave to the right, having a radius of 1399.33 feet and a central angle of 7° 46' 18", and a chord of 189.66 feet bearing S 79° 47' 53" E; thence Easterly along the Southerly boundary of South Eliza Creek Drive and said curve, a distance of 189.81 feet; thence S 14° 05' 16" W 155.47 feet; thence S 88° 58' 59" W 254.00 feet; thence N 6° 18' 58" E 199.32 feet to the Point of Beginning and containing 1.08 acres, more or less, and also being Parcel 5 of a Plat of Survey of Eagle Harbor South.

Subject to a 22 foot wide utility easement as shown of a Plat of Survey of Eagle Harbor South.

## SURVEYOR'S CERTIFICATE

TO: LAKE SUPERIOR LAND CO.

I, James M. Pardini, a Professional Land Surveyor in the State of Michigan, hereby certify that I have surveyed the parcel of land described and delineated hereon, that said plat is a true representation of the survey as performed by me, and that said survey was performed with an error of closure of 1 IN 17,700 and that I have fully complied with the requirements of Public Act 132 of 1970.

*James M. Pardini*  
 James M. Pardini, P.L.S. No. 32340

	JAMES M. PARDINI Professional Land Surveyor Calumet, Michigan 49913	
	2/22/2005 DATE	J. PARDINI DRAWN BY
SEC. 8, T58N-R30W EAGLE HARBOR TWP.		
FOR:		
SHEET 1 OF 1 SHEETS		

# Certified Boundary Survey

W1/4 CORNER 6-58-30  
 2" O.D. IRON PIPE  
 12" RED PINE N87°E 4.73'  
 12" RED PINE S20°E 44.48'  
 12" RED PINE S57°W 32.13'  
 10" RED PINE N02°W 20.42'

- ⊙ GLO or 1/16 Corner
- Iron Pipe
- + Survey Point



BEARINGS ARE REFERRED TO THE TRUE MERIDIAN BY SOLAR OBSERVATION

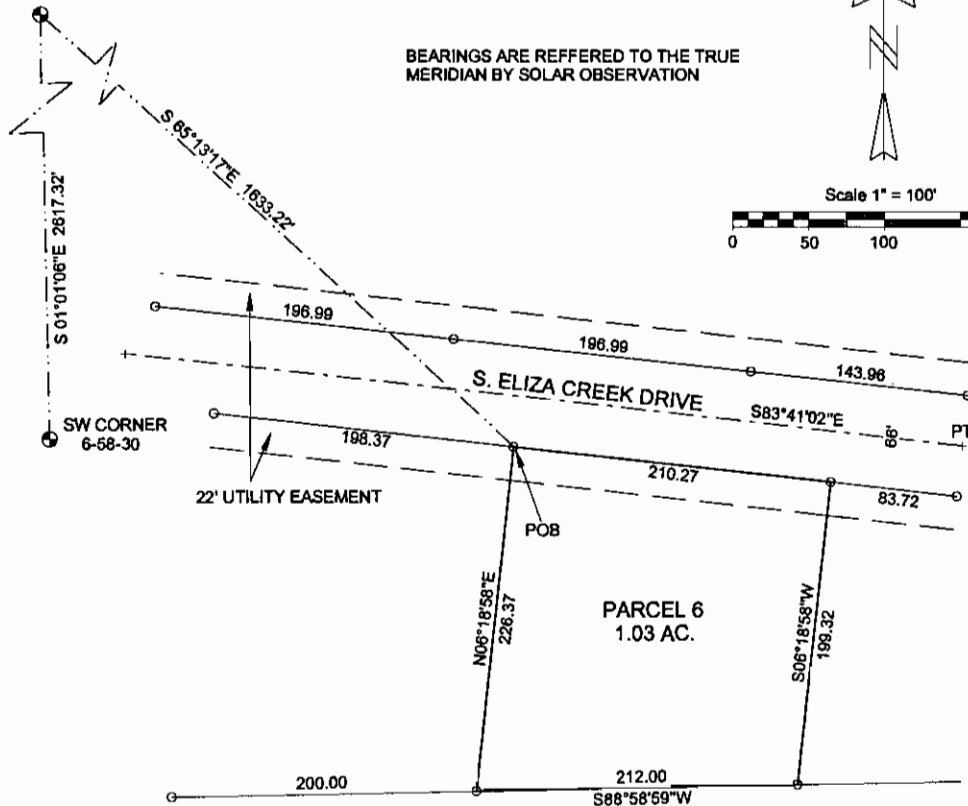
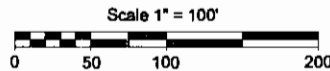

## LEGAL DESCRIPTION PARCEL 6

A parcel of land in the NE1/4 of the SW1/4 and the NW1/4 of the SE1/4 of Section 6, T58N-R30W, Eagle Harbor Township, Keweenaw County, Michigan and described as follows:

Commencing at the West 1/4 Corner of Section 6, T58N-R30W, thence S 64° 13' 17" E 1633.22 feet to a point on the Southerly boundary of South Eliza Creek Drive and the Point of Beginning; thence along the Southerly boundary of South Eliza Creek Drive S 83° 41' 02" E 210.27 feet; thence S 6° 18' 58" W 199.32 feet; thence S 88° 58' 59" W 212.00 feet; thence N 6° 18' 58" E 226.37 feet to the Point of Beginning and containing 1.03 acres, more or less, and also being Parcel 6 of a Plat of Survey of Eagle Harbor South.

Subject to a 22 foot wide utility easement as shown of a Plat of Survey of Eagle Harbor South.

## SURVEYOR'S CERTIFICATE

TO: LAKE SUPERIOR LAND CO.

I James M. Pardini, a Professional Land Surveyor in the State of Michigan, hereby certify that I have surveyed the parcel of land described and delineated hereon, that said plat is a true representation of the survey as performed by me, and that said survey was performed with an error of closure of 1 IN 17,700 and that I have fully complied with the requirements of Public Act 132 of 1970.

*James M. Pardini*  
 James M. Pardini, P.L.S. No. 32340



JAMES M. PARDINI Professional Land Surveyor Calumet, Michigan 49913		
2/24/2005 DATE	J. PARDINI DRAWN BY	1" = 100' SCALE
SEC. 6, T58N-R30W EAGLE HARBOR TWP.		
FOR:		
SHEET 1 OF 1 SHEETS		

# Certified Boundary Survey

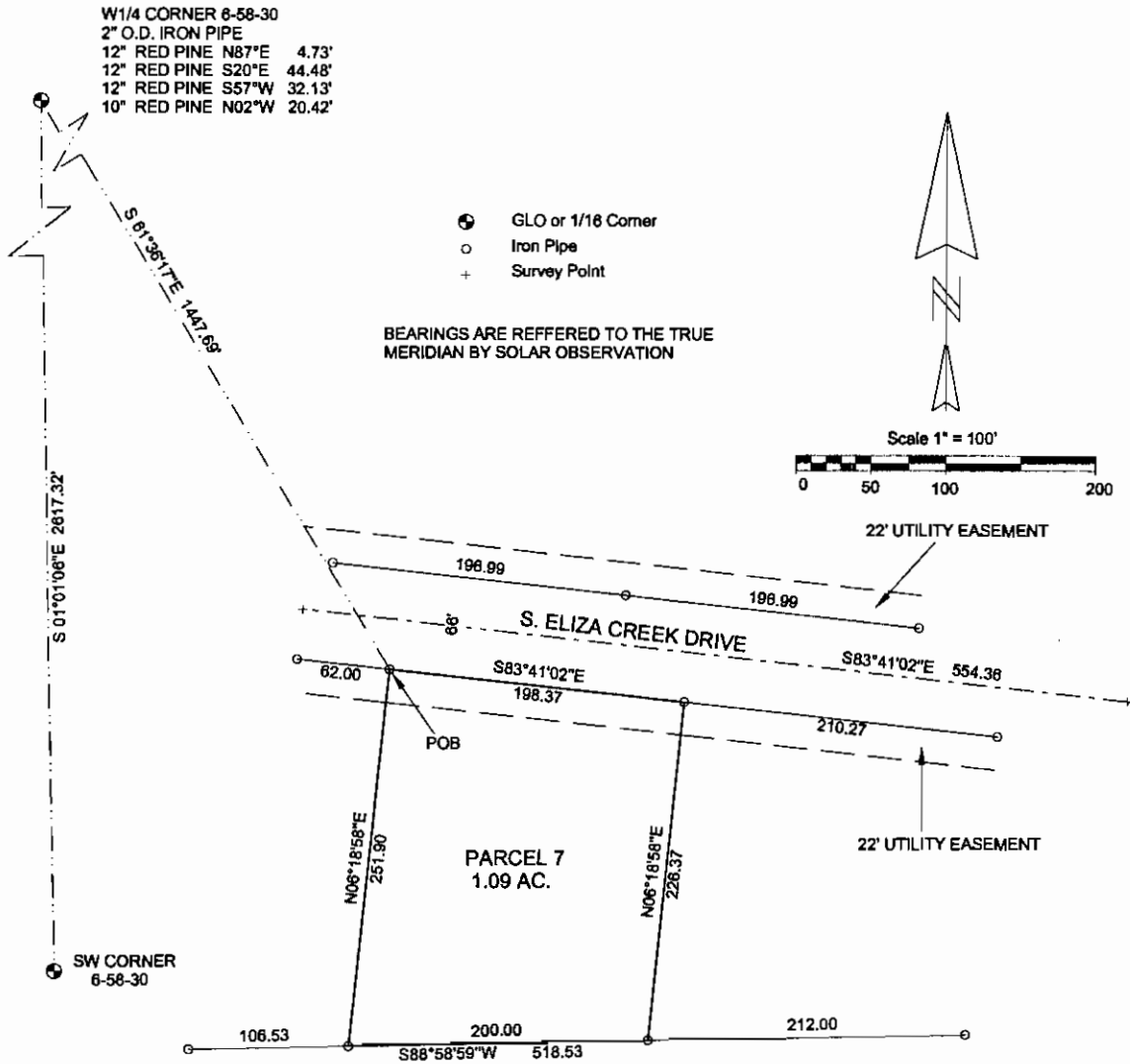

## LEGAL DESCRIPTION PARCEL 7

A parcel of land in the NW1/4 of the SW1/4 and the NE1/4 of the SW1/4 of Section 6, T58N-R30W, Eagle Harbor Township, Keweenaw County, Michigan and described as follows:

Commencing at the West 1/4 Corner of Section 6, T58N-R30W, thence S 61° 36' 17" E 1447.69 feet to a point on the Southerly boundary of South Eliza Creek Drive and the Point of Beginning; thence along the Southerly boundary of South Eliza Creek Drive S 83° 41' 02" E 198.37 feet; thence S 6° 18' 58" W 226.37 feet; thence S 88° 58' 59" W 200.00 feet; thence N 6° 18' 58" E 251.90 feet to the Point of Beginning and containing 1.09 acres, more or less, and also being Parcel 6 of a Plat of Survey of Eagle Harbor South.

Subject to a 22 foot wide utility easement as shown on a Plat of Survey of Eagle Harbor South.

## SURVEYOR'S CERTIFICATE

TO: LAKE SUPERIOR LAND CO.

I, James M. Pardini, a Professional Land Surveyor in the State of Michigan, hereby certify that I have surveyed the parcel of land described and delineated hereon, that said plat is a true representation of the survey as performed by me, and that said survey was performed with an error of closure of  $\frac{1}{1000000}$  and that I have fully complied with the requirements of Public Act 132 of 1970.

*James M. Pardini*  
James M. Pardini, P.L.S. No. 32340

	JAMES M. PARDINI Professional Land Surveyor Calumet, Michigan 49913	
	2/7/2005 DATE	J. PARDINI DRAWN BY
SEC. 6, T58N-R30W EAGLE HARBOR TWP.		
FOR:		
SHEET 1 OF 1 SHEETS		

# Certified Boundary Survey

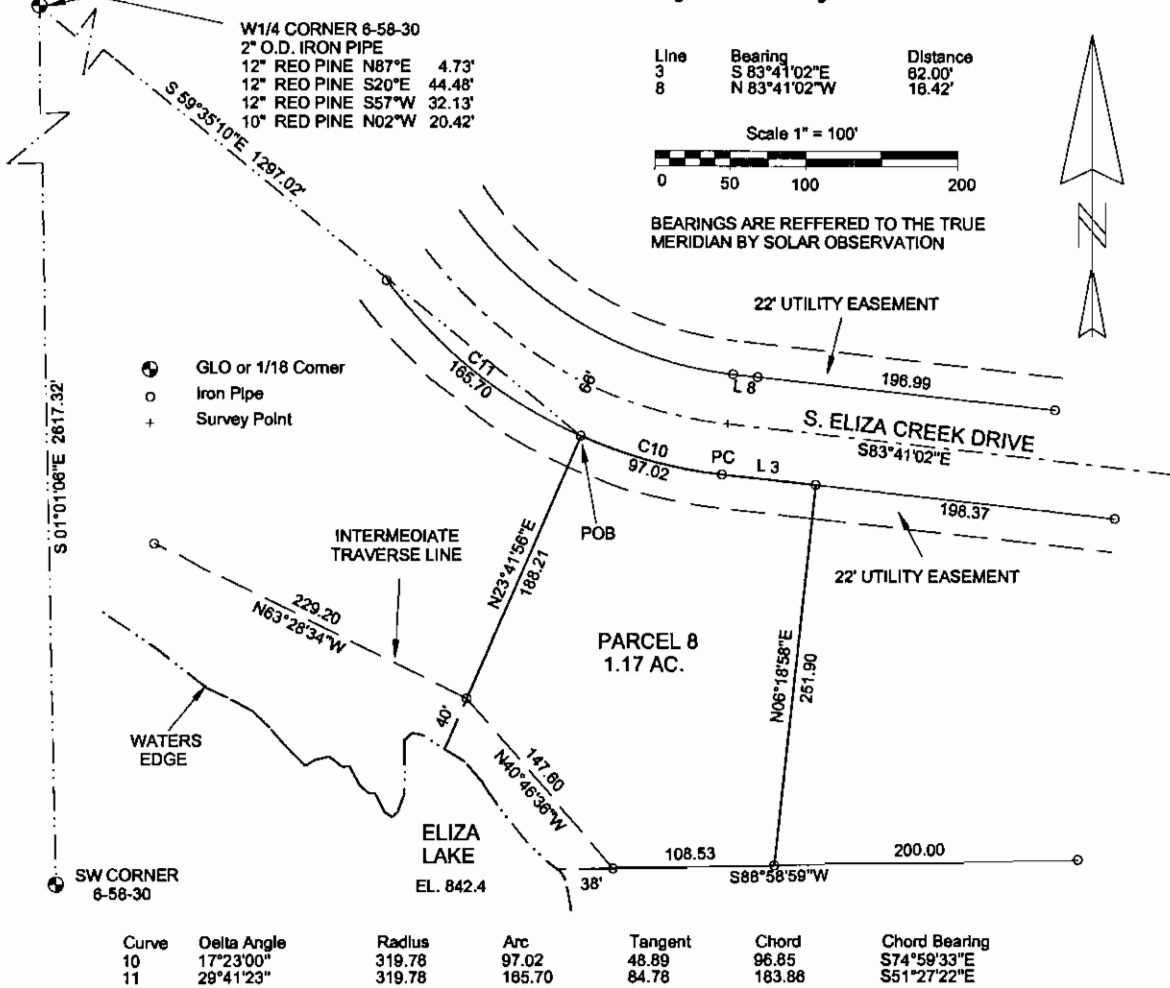

## LEGAL DESCRIPTION PARCEL 8

A parcel of land in the NW1/4 of the SW1/4 of Section 6, T58N-R30W, Eagle Harbor Township, Keweenaw County, Michigan and described as follows:

Commencing at the West 1/4 Corner of Section 6, T58N-R30W, thence S 59° 35' 10" E 1297.02 feet to a point on the Southerly boundary of South Eliza Creek Drive and the Point of Beginning; said point being on a curve, concave to the left, having a radius of 319.78 feet, a central angle of 17° 23' 00", and a chord of 96.85 feet bearing S 74° 59' 33" E; thence Easterly along the Southerly boundary of South Eliza Creek Drive and said curve, 97.02 feet; thence along the Southerly boundary of South Eliza Creek Drive S 83° 41' 02" E 62.00 feet; thence S 6° 18' 58" W 251.90 feet; thence S 88° 58' 59" W 106.53 feet to an intermediate traverse line on the shore of Eliza Lake; thence along said intermediate traverse line N 40° 46' 36" W 147.80 feet; thence N 23° 41' 56" E 188.21 feet to the Point of Beginning and containing 1.17 acres, more or less, including all land to the waters edge of Eliza Lake, and also being Parcel 8 of a Plat of Survey of Eagle Harbor South.

Subject to a 22 foot wide utility easement as shown of a Plat of Survey of Eagle Harbor South.

## SURVEYOR'S CERTIFICATE

TO: LAKE SUPERIOR LAND CO.

I James M. Pardini, a Professional Land Surveyor in the State of Michigan, hereby certify that I have surveyed the parcel of land described and delineated hereon, that said plat is a true representation of the survey as performed by me, and that said survey was performed with an error of closure of 1 IN 17,700 and that I have fully complied with the requirements of Public Act 132 of 1970.

*James M. Pardini*  
James M. Pardini, P.L.S. No. 32340

			JAMES M. PARDINI Professional Land Surveyor Calumet, Michigan 49913		
2/7/2005	J. PARDINI	1" = 100'			
DATE	DRAWN BY	SCALE			
SEC. 6, T58N-R30W EAGLE HARBOR TWP.					
FOR:					
SHEET 1 OF 1 SHEETS					



# Certified Boundary Survey

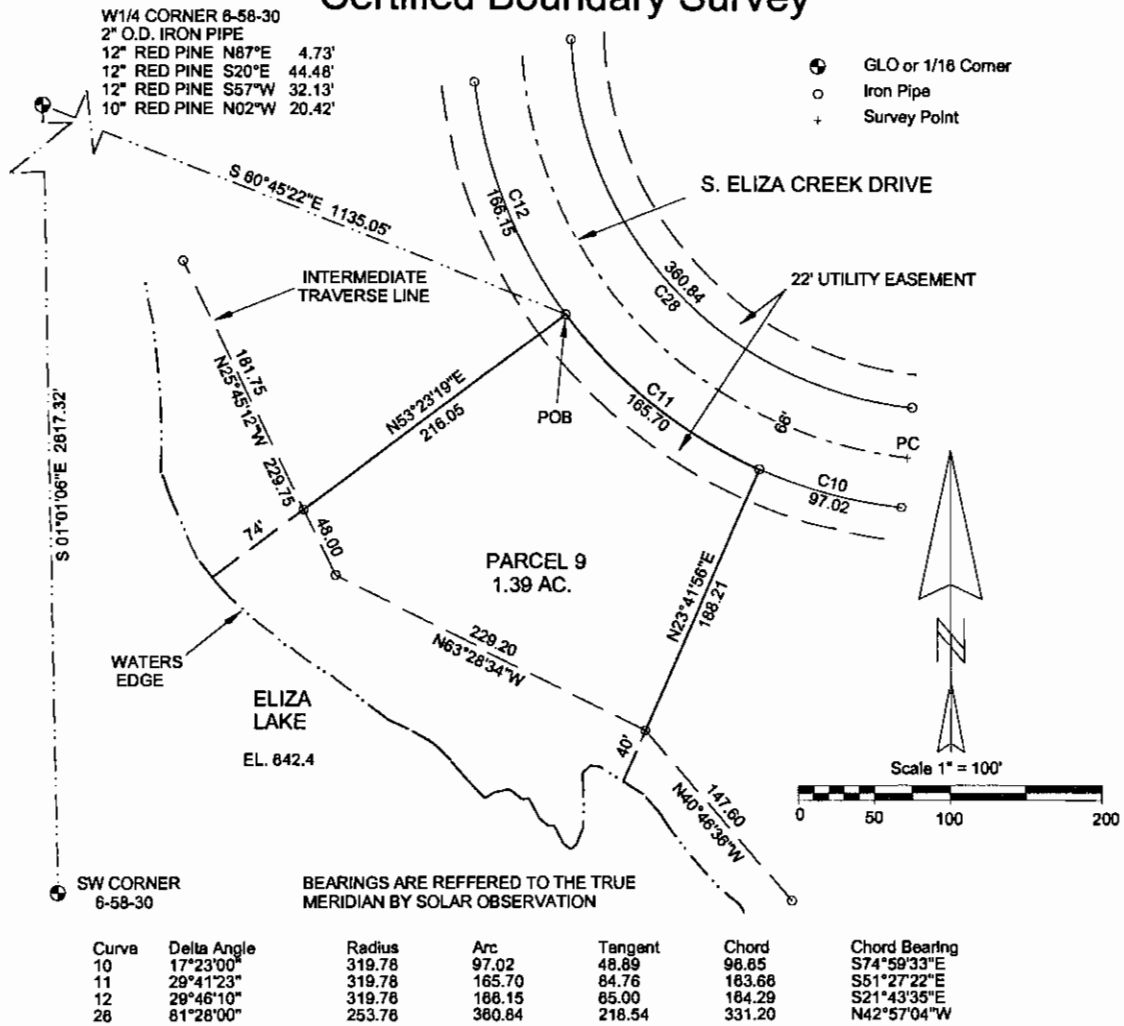

## LEGAL DESCRIPTION PARCEL 9

A parcel of land in the NW1/4 of the SW1/4 of Section 6, T58N-R30W, Eagle Harbor Township, Keweenaw County, Michigan and described as follows:

Commencing at the West 1/4 Corner of Section 6, T58N-R30W, thence S 60° 45' 22" E 1135.05 feet to a point on the Southerly boundary of South Eliza Creek Drive and the Point of Beginning; said point being on a curve, concave to the left, having a radius of 319.78 feet, a central angle of 29° 41' 23", and a chord of 163.86 feet bearing S 51° 27' 22" E; thence Southeasterly along the Southerly boundary of South Eliza Creek Drive and said curve, 165.70 feet; thence S 23° 41' 56" W 188.21 feet to an intermediate traverse line on the shore of Eliza Lake; thence along said intermediate traverse line N 63° 28' 34" W 229.20 feet; thence along said intermediate traverse line N 25° 45' 12" W 48.00 feet; thence N 53° 23' 19" E 216.05 feet to the Point of Beginning and containing 1.39 acres, more or less, including all land to the waters edge of Eliza Lake, and also being Parcel 9 of a Plat of Survey of Eagle Harbor South.

Subject to a 22 foot wide utility easement as shown of a Plat of Survey of Eagle Harbor South.

## SURVEYOR'S CERTIFICATE

TO: LAKE SUPERIOR LAND CO.

I James M. Pardini, a Professional Land Surveyor in the State of Michigan, hereby certify that I have surveyed the parcel of land described and delineated hereon, that said plat is a true representation of the survey as performed by me, and that said survey was performed with an error of closure of 1 IN 17,700 and that I have fully complied with the requirements of Public Act 132 of 1970.

*James M. Pardini*  
 James M. Pardini, P.T.S. No. 32340

			JAMES M. PARDINI Professional Land Surveyor Calumet, Michigan 49913		
2/7/2005	J. PARDINI	1" = 100'	DATE		
DRAWN BY			SCALE		
SEC. 6, T58N-R30W EAGLE HARBOR TWP.					
FOR:					
SHEET 1 OF 1 SHEETS					

# Certified Boundary Survey

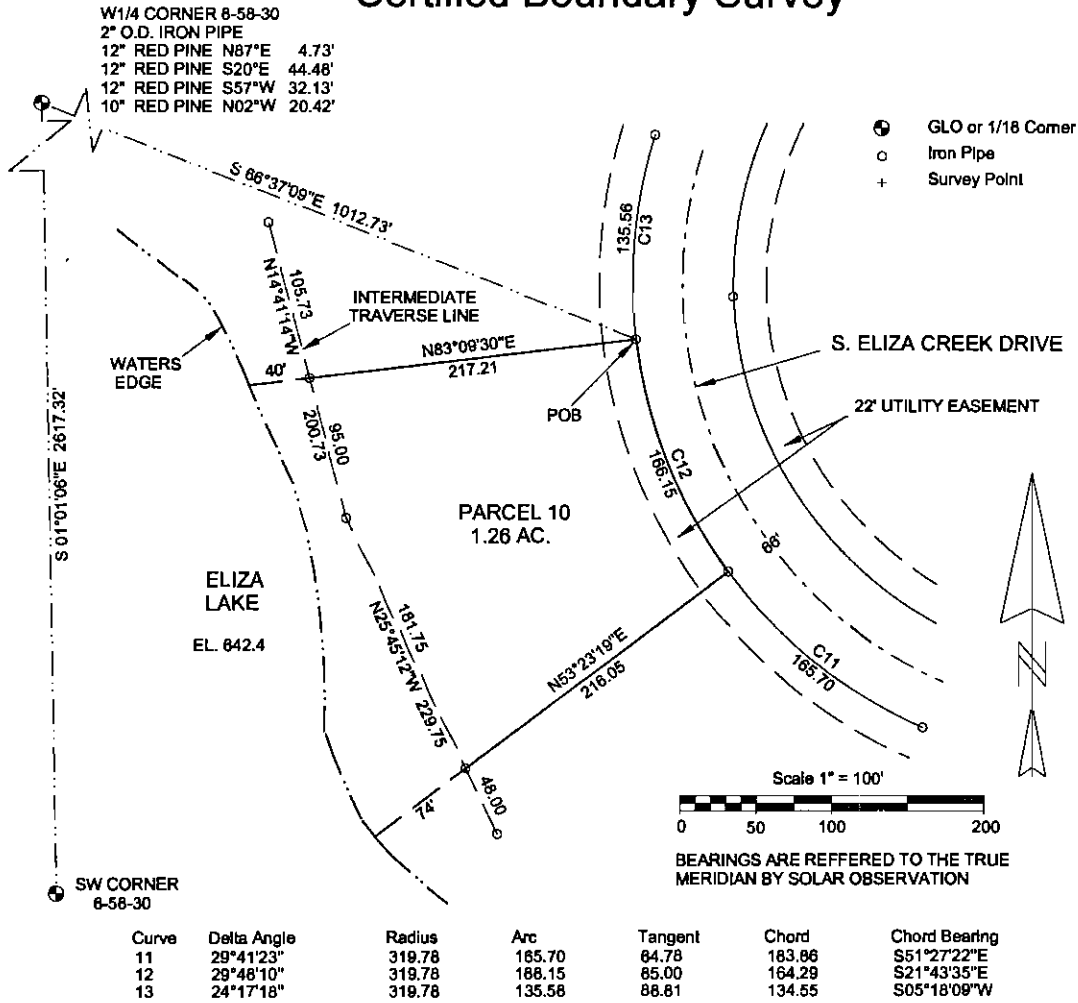

## LEGAL DESCRIPTION PARCEL 10

A parcel of land in the NW1/4 of the SW1/4 of Section 6, T58N-R30W, Eagle Harbor Township, Keweenaw County, Michigan and described as follows:

Commencing at the West 1/4 Corner of Section 6, T58N-R30W, thence S 66° 37' 09" E 1012.73 feet to a point on the Westerly boundary of South Eliza Creek Drive and the Point of Beginning; said point being on a curve, concave to the left, having a radius of 319.78 feet, a central angle of 29° 46' 10", and a chord of 164.29 feet bearing S 21° 43' 35" E; thence Southerly along the Westerly boundary of South Eliza Creek Drive and said curve, 166.15 feet; thence S 53° 23' 19" W 216.05 feet to an intermediate traverse line on the shore of Eliza Lake; thence along said intermediate traverse line N 25° 45' 12" W 181.75 feet; thence along said intermediate traverse line N 14° 41' 14" W 95.00 feet; thence N 83° 09' 30" E 217.21 feet to the Point of Beginning and containing 1.26 acres, more or less, including all land to the waters edge of Eliza Lake, and also being Parcel 10 of a Plat of Survey of Eagle Harbor South.

Subject to a 22 foot wide utility easement as shown of a Plat of Survey of Eagle Harbor South.

## SURVEYOR'S CERTIFICATE

TO: LAKE SUPERIOR LAND CO.

I James M. Pardini, a Professional Land Surveyor in the State of Michigan, hereby certify that I have surveyed the parcel of land described and delineated hereon, that said plat is a true representation of the survey as performed by me, and that said survey was performed with an error of closure of .1 IN 17,700 and that I have fully complied with the requirements of Public Act 132 of 1970.

*James M. Pardini*  
 James M. Pardini, P.L.S. No. 32340

			JAMES M. PARDINI Professional Land Surveyor Calumet, Michigan 49913		
			2/9/2005 DATE	J. PARDINI DRAWN BY	1" = 100' SCALE
SEC. 6, T58N-R30W			EAGLE HARBOR TWP.		
FOR:			SHEET 1 OF 1 SHEETS		

# Certified Boundary Survey

Curva	Delta Angla	Radius	Arc	Tangent	Chord	Chord Bearing
12	29°46'10"	319.78	166.15	85.00	164.29	S21°43'35"E
13	24°17'18"	319.78	135.56	68.81	134.55	S05°18'09"W
14	23°38'09"	319.78	131.92	66.91	130.98	S29°15'52"W

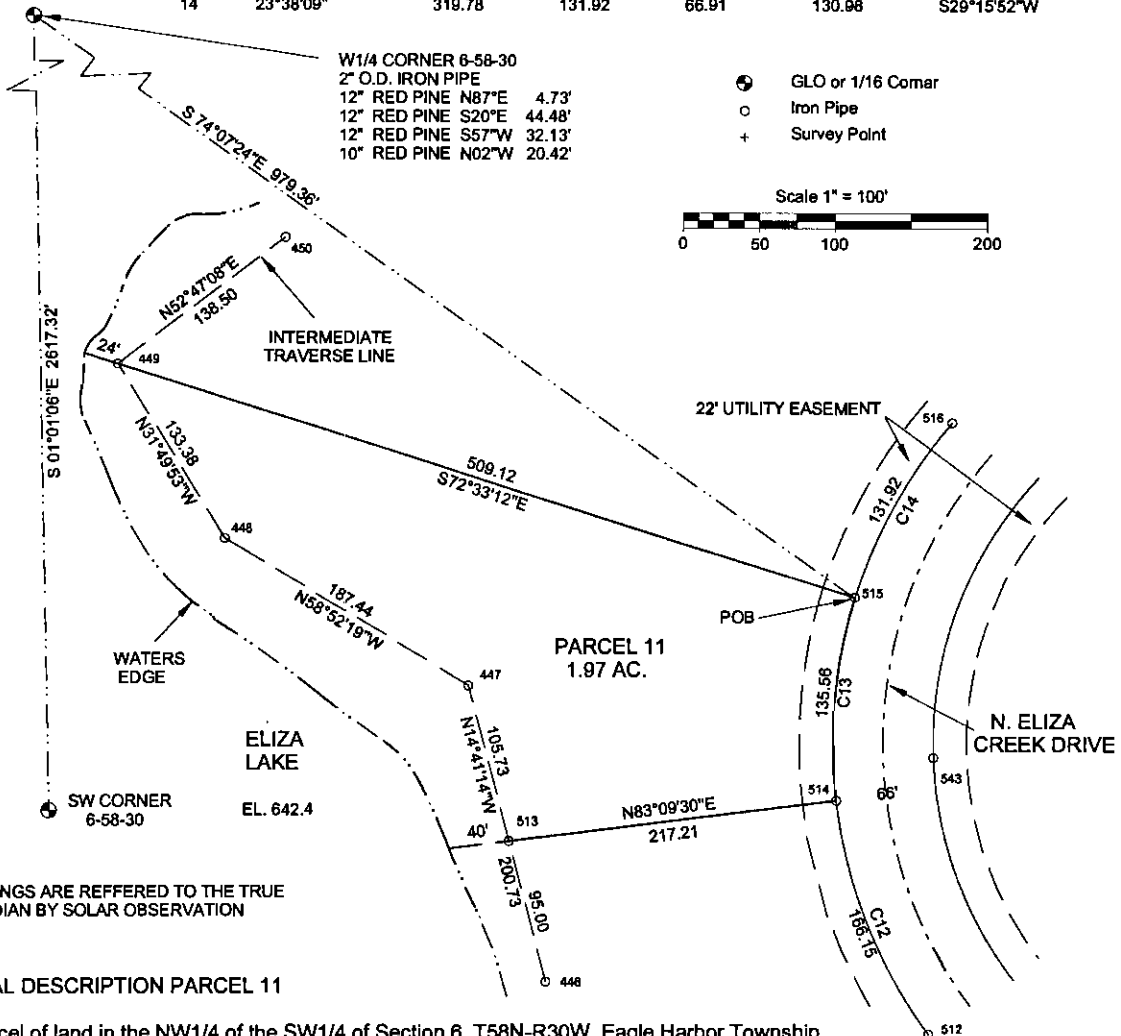

BEARINGS ARE REFERRED TO THE TRUE MERIDIAN BY SOLAR OBSERVATION

## LEGAL DESCRIPTION PARCEL 11

A parcel of land in the NW1/4 of the SW1/4 of Section 6, T58N-R30W, Eagle Harbor Township, Keweenaw County, Michigan and described as follows:

Commencing at the West 1/4 Corner of Section 6, T58N-R30W, thence S 74° 07' 24" E 979.36 feet to a point of the Westerly boundary of North Eliza Creek Drive and the Point of Beginning; said point being on a curve, concave to the left, having a radius of 319.78 feet, a central angle of 24° 17' 18", and a chord of 134.55 feet bearing S 5° 18' 09" W; thence Southerly along the Westerly boundary of North Eliza Creek Drive and said curve, 135.56 feet; thence S 83° 09' 30" W 217.21 feet to an intermediate traverse line on the shore of Eliza Lake; thence along said intermediate traverse line N 14° 41' 14" W 105.73 feet; thence along said intermediate traverse line N 58° 52' 19" W 187.44 feet; thence along said intermediate traverse line N 31° 49' 53" W 133.38 feet; thence S 72° 33' 12" E 509.12 feet to the Point of Beginning and containing 1.97 acres, more or less, including all land to the waters edge of Eliza Lake, and also being Parcel 11 of a Plat of Survey of Eagle Harbor South.

Subject to a 22 foot wide utility easement as shown of a Plat of Survey of Eagle Harbor South.

## SURVEYOR'S CERTIFICATE

TO: LAKE SUPERIOR LAND CO.

I James M. Pardini, a Professional Land Surveyor in the State of Michigan, hereby certify that I have surveyed the parcel of land described and delineated hereon, that said plat is a true representation of the survey as performed by me, and that said survey was performed with an error of closure of 1 IN 17,700 and that I have fully complied with the requirements of Public Act 132 of 1970.

*James M. Pardini*  
James M. Pardini, P.L.S. No. 32340

JAMES M. PARDINI Professional Land Surveyor Calumet, Michigan 49913		
2/8/2005 DATE	J. PARDINI DRAWN BY	1" = 100' SCALE
SEC. 6, T58N-R30W EAGLE HARBOR TWP.		
FOR:		
SHEET 1 OF 1 SHEETS		

# Certified Boundary Survey

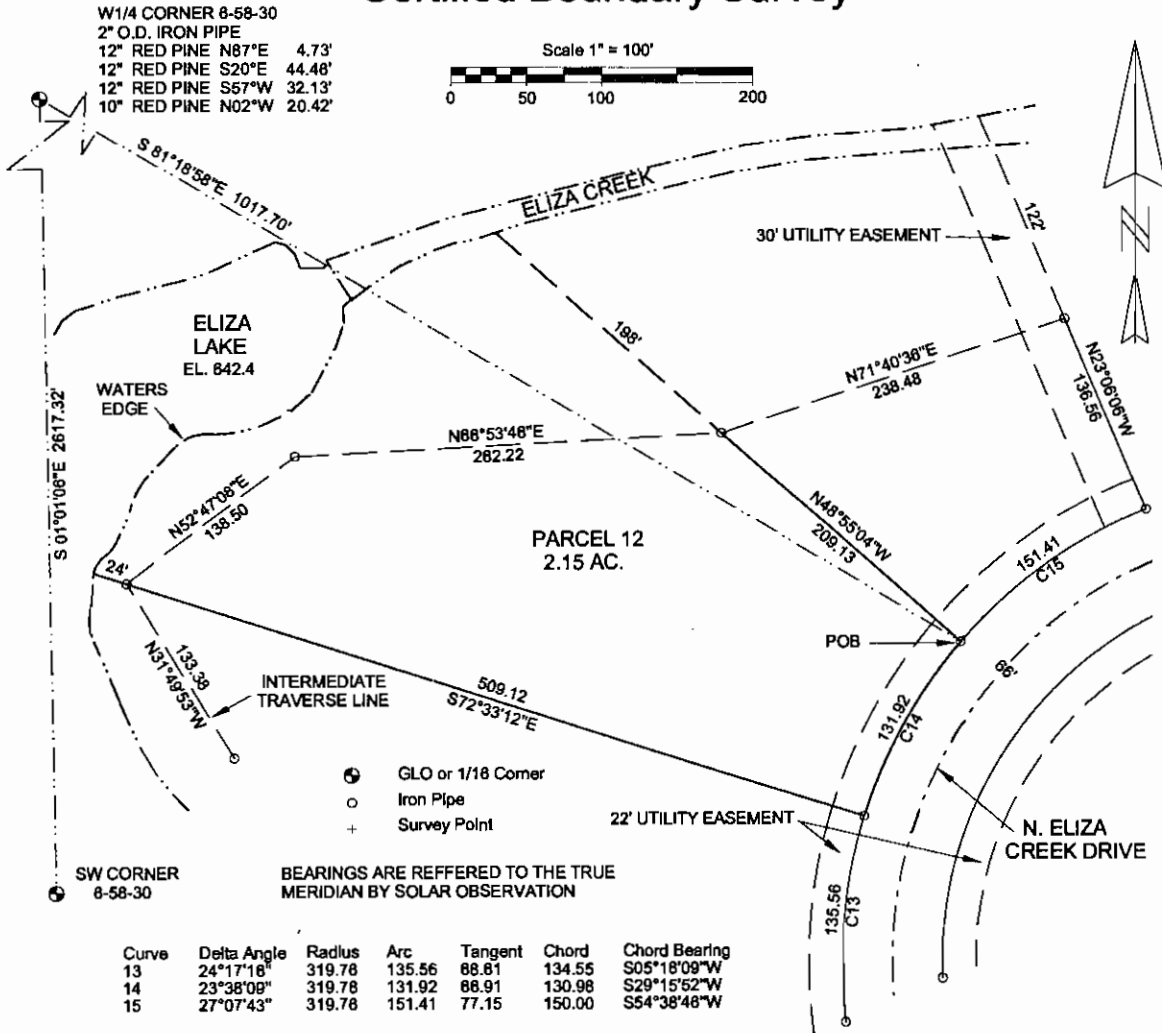

## LEGAL DESCRIPTION PARCEL 12

A parcel of land in Government Lot 4 and the NW1/4 of the SW1/4 of Section 6, T58N-R30W, Eagle Harbor Township, Keweenaw County, Michigan and described as follows:

Commencing at the West 1/4 Corner of Section 6, T58N-R30W, thence S 81° 18' 58" E 1017.70 feet to a point on the Northerly boundary of North Eliza Creek Drive and the Point of Beginning; said point being on a curve, concave to the left, having a radius of 319.78 feet, a central angle of 23° 38' 09", and a chord of 130.98 feet bearing S 29° 15' 52" W; thence Southwesterly along the Northerly boundary of North Eliza Creek Drive and said curve, 131.92 feet; thence N 72° 33' 12" W 509.12 feet to an intermediate traverse line on the shore of Eliza Lake; thence along said intermediate traverse line N 52° 47' 08" E 138.50 feet; thence along said intermediate traverse line N 86° 53' 46" E 282.22 feet; thence S 48° 55' 04" E 209.13 feet to the Point of Beginning and containing 2.15 acres, more or less, including all land to the waters edge of Eliza Lake, and also being Parcel 12 of a Plat of Survey of Eagle Harbor South.

Subject to a 22 foot wide utility easement as shown of a Plat of Survey of Eagle Harbor South.

## SURVEYOR'S CERTIFICATE

TO: LAKE SUPERIOR LAND CO.

I, James M. Pardini, a Professional Land Surveyor in the State of Michigan, hereby certify that I have surveyed the parcel of land described and delineated hereon, that said plat is a true representation of the survey as performed by me, and that said survey was performed with an error of closure of 1 IN 17,700 and that I have fully complied with the requirements of Public Act 132 of 1970.

*James M. Pardini*  
 James M. Pardini, P.L.S. No. 32340

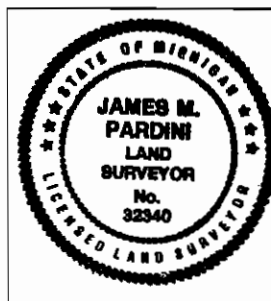

JAMES M. PARDINI Professional Land Surveyor Calumet, Michigan 49913		
2/10/2005 DATE	J. PARDINI DRAWN BY	1" = 100' SCALE
SEC. 8, T58N-R30W EAGLE HARBOR TWP.		
FOR:		
SHEET 1 OF 1 SHEETS		

# Certified Boundary Survey

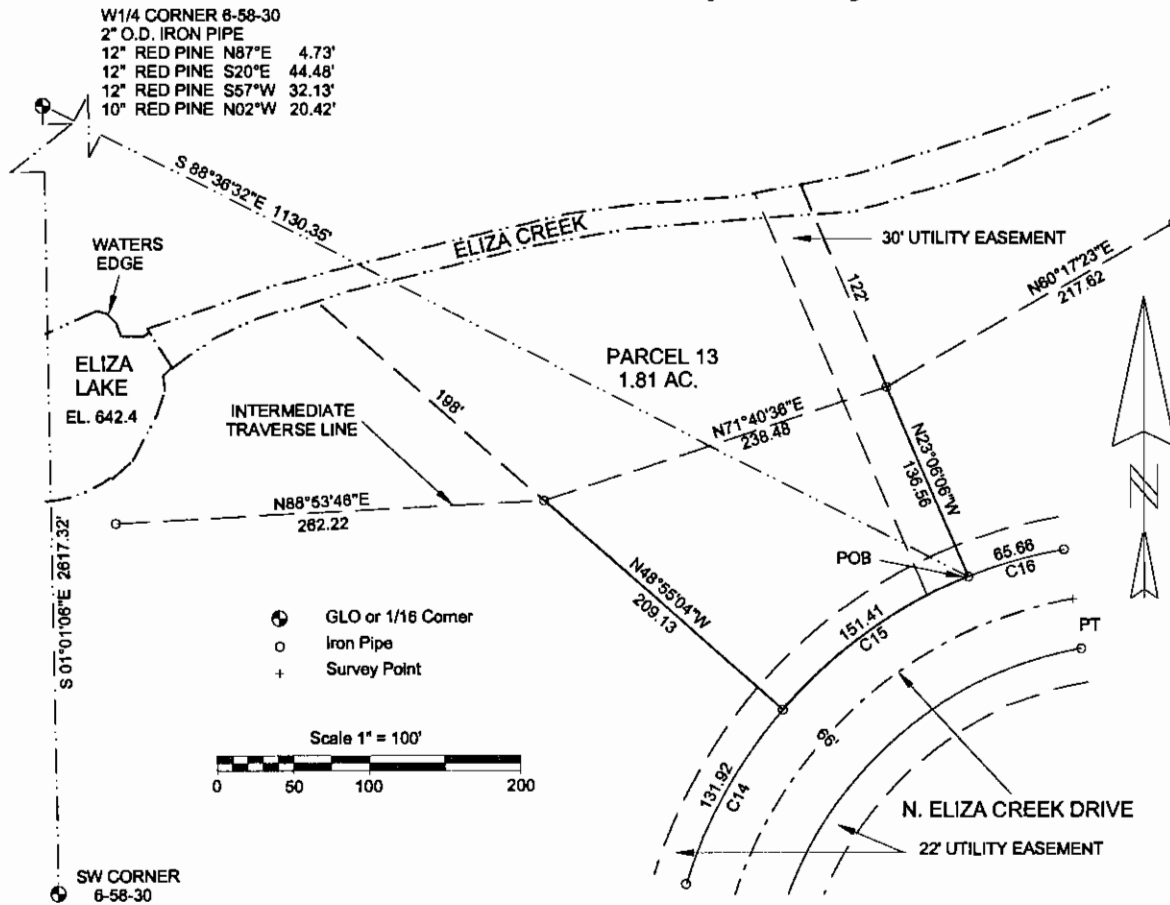

BEARINGS ARE REFERRED TO THE TRUE MERIDIAN BY SOLAR OBSERVATION

Curve	Delta Angle	Radius	Arc	Tangent	Chord	Chord Bearing
14	23°38'09"	319.78	131.92	66.91	130.98	S29°15'52"W
15	27°07'43"	319.78	151.41	77.15	150.00	S54°38'46"W
18	11°47'06"	319.78	85.78	33.01	85.68	S74°06'16"W

## LEGAL DESCRIPTION PARCEL 13

A parcel of land in Government Lot 4, and the NW1/4 of the SW1/4 of Section 6, T58N-R30W, Eagle Harbor Township, Keweenaw County, Michigan and described as follows:

Commencing at the West 1/4 Corner of Section 6, T58N-R30W, thence S 86° 36' 32" E 1130.35 feet to a point on the Northerly boundary of North Eliza Creek Drive and the Point of Beginning; said point being on a curve, concave to the left, having a radius of 319.78 feet, a central angle of 27° 07' 43", and a chord of 150.00 feet bearing S 54° 38' 46" W; thence Southwesterly along the Northerly boundary of North Eliza Creek Drive and said curve, 151.41 feet; thence N 48° 55' 04" W 209.13 feet to an intermediate traverse line on the bank of Eliza Creek; thence along said intermediate traverse line N 71° 40' 36" E 238.48 feet; thence S 23° 06' 06" E 136.56 feet to the Point of Beginning and containing 1.81 acres, more or less, including all land to the thread of Eliza Creek, and also being Parcel 13 of a Plat of Survey of Eagle Harbor South.

Parcel 13 is also subject to a 30 foot wide utility easement, parallel to the Easterly side of said Parcel 13 and to a 22 foot wide utility easement as shown on a Plat of Survey of Eagle Harbor South.

## SURVEYOR'S CERTIFICATE

TO: LAKE SUPERIOR LAND CO.

I James M. Pardini, a Professional Land Surveyor in the State of Michigan, hereby certify that I have surveyed the parcel of land described and delineated hereon, that said plat is a true representation of the survey as performed by me, and that said survey was performed with an error of closure of 1 IN 17,700 and that I have fully complied with the requirements of Public Act 132 of 1970.

*James M. Pardini*  
 James M. Pardini, P.L.S. No. 32340

JAMES M. PARDINI Professional Land Surveyor Calumet, Michigan 49913		
2/10/2005 DATE	J. PARDINI DRAWN BY	1" = 100' SCALE
SEC. 6, T58N-R30W EAGLE HARBOR TWP.		
FOR:		
SHEET 1 OF 1 SHEETS		

# Certified Boundary Survey

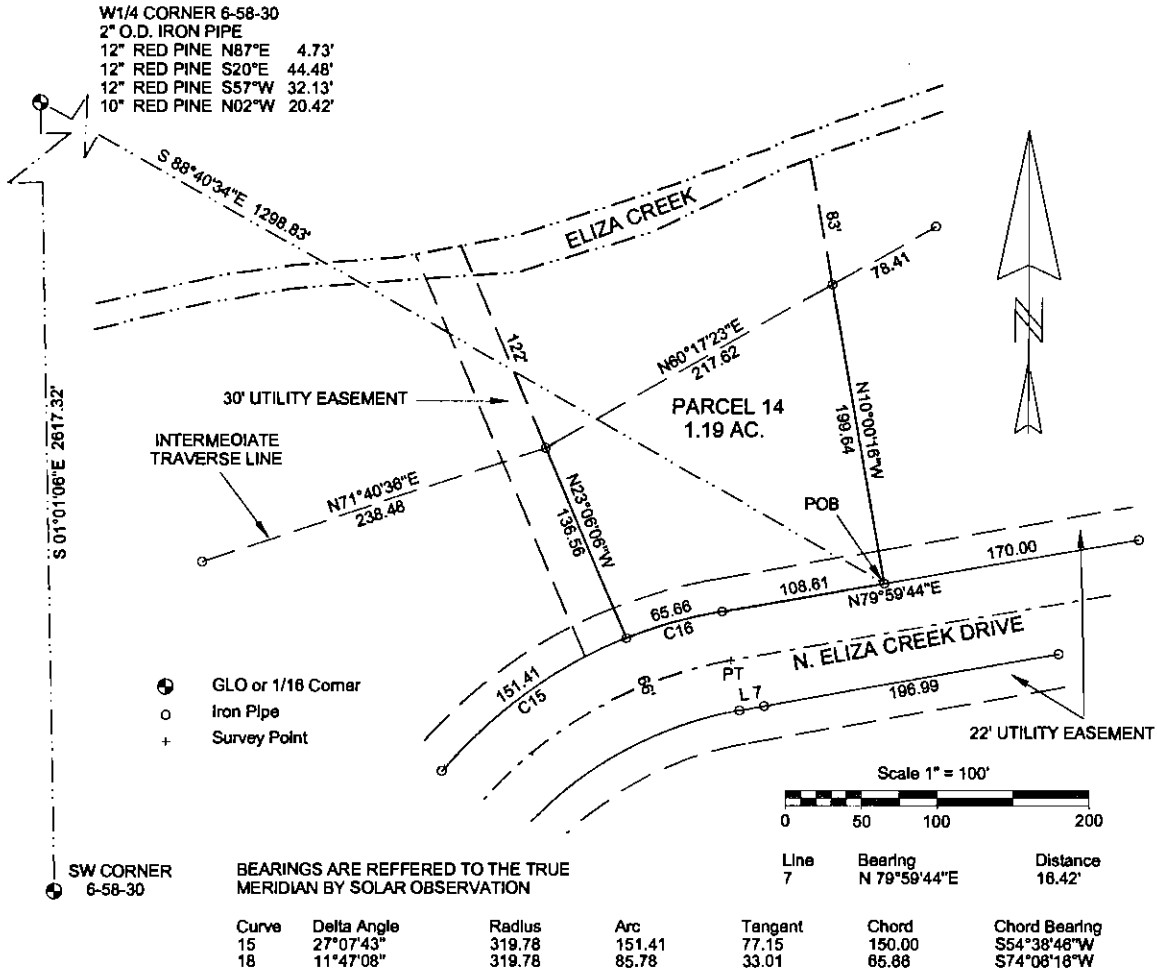

## LEGAL DESCRIPTION PARCEL 14

A parcel of land in Government Lot 4 and the NW1/4 of the SW1/4 of Section 6, T58N-R30W, Eagle Harbor Township, Keweenaw County, Michigan and described as follows:

Commencing at the West 1/4 Corner of Section 6, T58N-R30W, thence S 88° 40' 34" E 1298.83 feet to a point on the Northerly boundary of North Eliza Creek Drive and the Point of Beginning; thence along the Northerly boundary of North Eliza Creek Drive S 79° 59' 44" W 108.61 feet to a point of curve, concave to the left, having a radius of 319.78 feet, a central angle of 11° 47' 08", and a chord of 65.66 feet bearing S 74° 06' 16" W; thence Westerly along the Northerly boundary of North Eliza Creek Drive and said curve, a distance of 65.78 feet; thence N 23° 06' 06" W 136.56 feet to an intermediate traverse line on the bank of Eliza Creek; thence along said intermediate traverse line N 60° 17' 23" E 217.62 feet; thence S 10° 00' 16" E 199.64 feet to the Point of Beginning and containing 1.19 acres, more or less, including all land to the thread of Eliza Creek, and also being Parcel 14 of a Plat of Survey of Eagle Harbor South.

Subject to a 22 foot wide utility easement as shown of a Plat of Survey of Eagle Harbor South.

## SURVEYOR'S CERTIFICATE

TO: LAKE SUPERIOR LAND CO.

I James M. Pardini, a Professional Land Surveyor in the State of Michigan, hereby certify that I have surveyed the parcel of land described and delineated hereon, that said plat is a true representation of the survey as performed by me, and that said survey was performed with an error of closure of 1 IN 17,700 and that I have fully complied with the requirements of Public Act 132 of 1970.

*James M. Pardini*  
 James M. Pardini, P.L.S. No. 32340

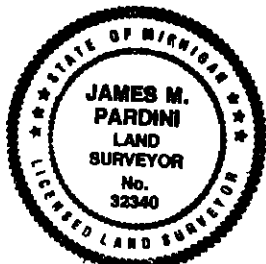
		
JAMES M. PARDINI Professional Land Surveyor Calumet, Michigan 49913		
2/10/2005 DATE	J. PARDINI DRAWN BY	1" = 100' SCALE
SEC. 6, T58N-R30W EAGLE HARBOR TWP.		
FOR:		
SHEET 1 OF 1 SHEETS		

# Certified Boundary Survey

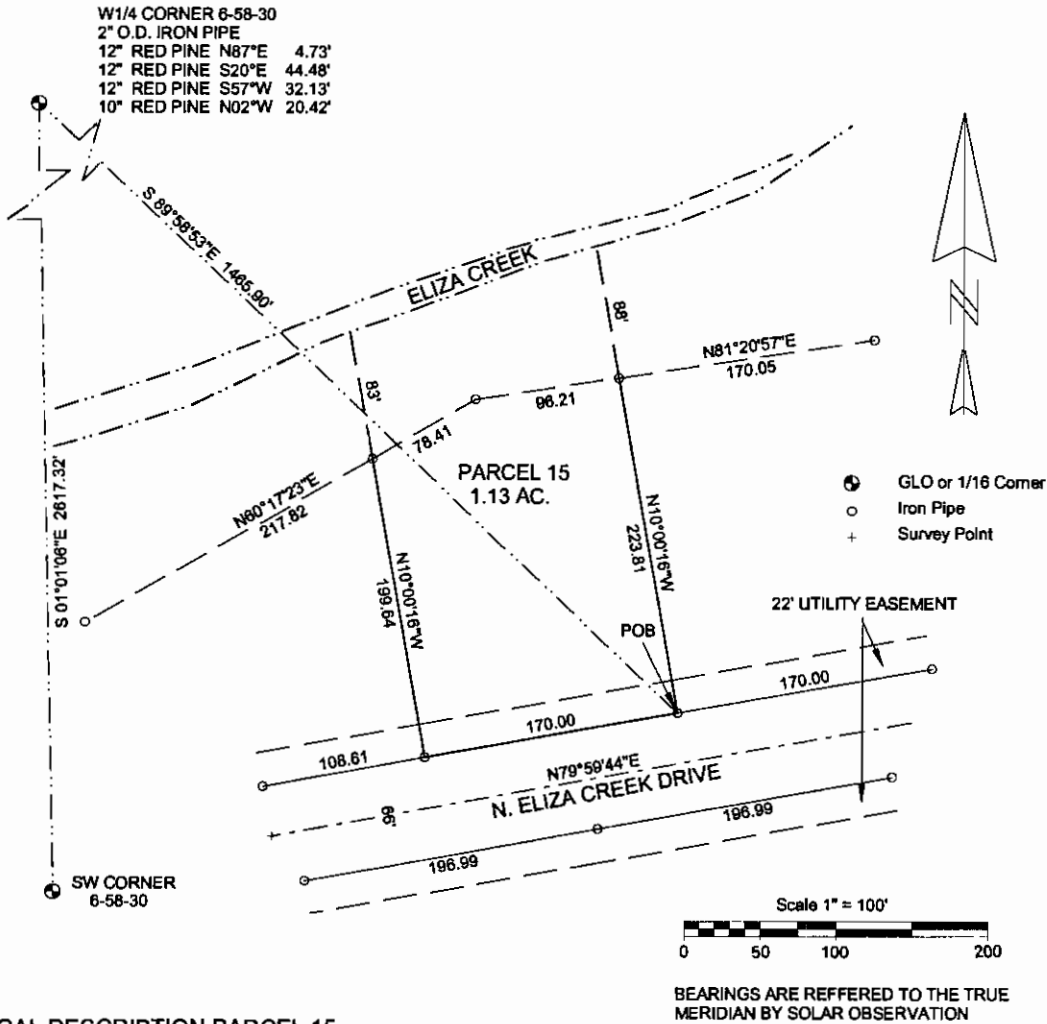

## LEGAL DESCRIPTION PARCEL 15

A parcel of land in Government Lot 4, the SE1/4 of the NW1/4, the NW1/4 of the SW1/4, and the NE1/4 of the SW1/4 of Section 6, T58N-R30W, Eagle Harbor Township, Keweenaw County, Michigan and described as follows:

Commencing at the West 1/4 Corner of Section 6, T58N-R30W, thence S 89° 58' 53" E 1465.90 feet to a point on the Northerly boundary of North Eliza Creek Drive and the Point of Beginning; thence along the Northerly boundary of North Eliza Creek Drive S 79° 59' 44" W 170.00 feet; thence to an intermediate traverse line N 10° 00' 16" W 199.64 feet to an intermediate traverse line on the bank of Eliza Creek; thence along said intermediate traverse line N 60° 17' 23" E 78.41 feet; thence along said intermediate traverse line N 81° 20' 57" E 96.21 feet; thence S 10° 00' 16" E 223.81 feet to the Point of Beginning and containing 1.13 acres, more or less, including all land to the thread of Eliza Creek, and also being Parcel 15 of a Plat of Survey of Eagle Harbor South.

Subject to a 22 foot wide utility easement as shown of a Plat of Survey of Eagle Harbor South.

## SURVEYOR'S CERTIFICATE

TO: LAKE SUPERIOR LAND CO.

I James M. Pardini, a Professional Land Surveyor in the State of Michigan, hereby certify that I have surveyed the parcel of land described and delineated hereon, that said plat is a true representation of the survey as performed by me, and that said survey was performed with an error of closure of 1 IN 17,700 and that I have fully complied with the requirements of Public Act 132 of 1970.

*James M. Pardini*  
 James M. Pardini, P.L.S. No. 32340

			JAMES M. PARDINI Professional Land Surveyor Calumet, Michigan 49913		
			2/11/2005 DATE	J. PARDINI DRAWN BY	1" = 100' SCALE
SEC. 6, T58N-R30W			EAGLE HARBOR TWP.		
FOR:					
SHEET 1 OF 1 SHEETS					

# Certified Boundary Survey

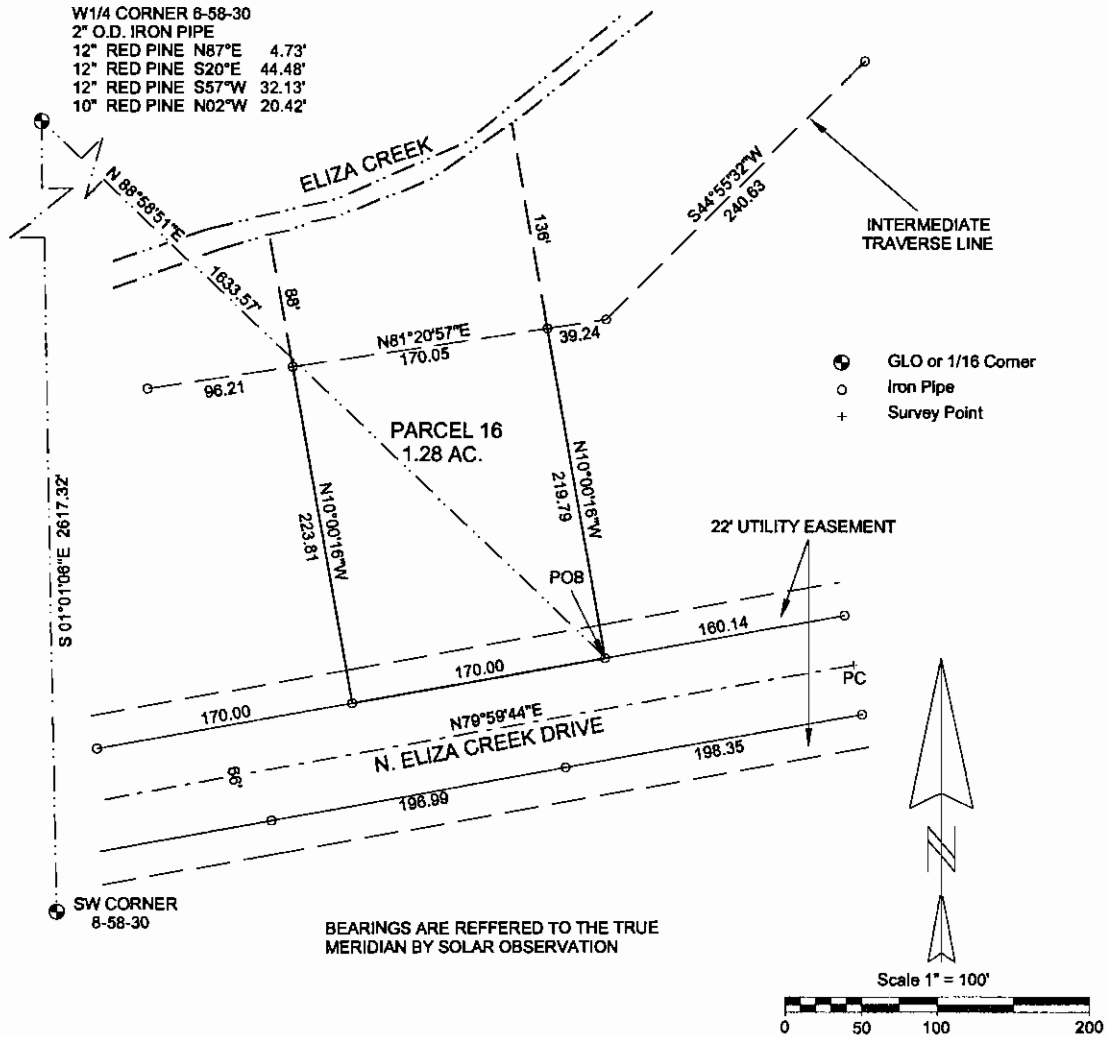

## LEGAL DESCRIPTION PARCEL 16

A parcel of land in the SE1/4 of the NW1/4 and the NE1/4 of the SW1/4 of Section 6, T58N-R30W, Eagle Harbor Township, Keweenaw County, Michigan and described as follows:

Commencing at the West 1/4 Corner of Section 6, T58N-R30W, thence N 88° 58' 51" E 1633.57 feet to a point on the Northerly boundary of North Eliza Creek Drive and the Point of Beginning; thence along the Northerly boundary of North Eliza Creek Drive S 79° 59' 44" W 170.00 feet; thence N 10° 00' 16" W 223.81 feet to and intermediate traverse line on the bank of Eliza Creek; thence along said intermediate traverse line N 81° 20' 57" E 170.05 feet; thence S 10° 00' 16" E 219.79 feet to the Point of Beginning and containing 1.28 acres, more or less, including all land to the thread of Eliza Creek, and also being Parcel 16 of a Plat of Survey of Eagle Harbor South.

Subject to a 22 foot wide utility easement as shown of a Plat of Survey of Eagle Harbor South.

## SURVEYOR'S CERTIFICATE

TO: LAKE SUPERIOR LAND CO.

I, James M. Pardini, a Professional Land Surveyor in the State of Michigan, hereby certify that I have surveyed the parcel of land described and delineated hereon, that said plat is a true representation of the survey as performed by me, and that said survey was performed with an error of closure of 1 IN 17,700 and that I have fully complied with the requirements of Public Act 132 of 1970.

*James M. Pardini*  
 James M. Pardini, P.L.S. No. 32340

	JAMES M. PARDINI Professional Land Surveyor Calumet, Michigan 49913		
	2/11/2005 DATE	J. PARDINI DRAWN BY	1" = 100' SCALE
SEC. 6, T58N-R30W			EAGLE HARBOR TWP.
FOR:			
SHEET 1 OF 1 SHEETS			



# Certified Boundary Survey

Curve	Delta Angle	Radius	Arc	Tangent	Chord	Chord Bearing
17	05°10'37"	284.28	25.69	12.85	25.68	S82°35'12"W
18	30°35'39"	284.28	151.80	77.75	150.00	S79°31'48"E
26	15°27'54"	218.28	58.92	29.64	58.74	N87°43'42"E

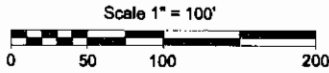

- ⊕ GLO or 1/16 Corner
- Iron Pipe
- ⊕ Survey Point

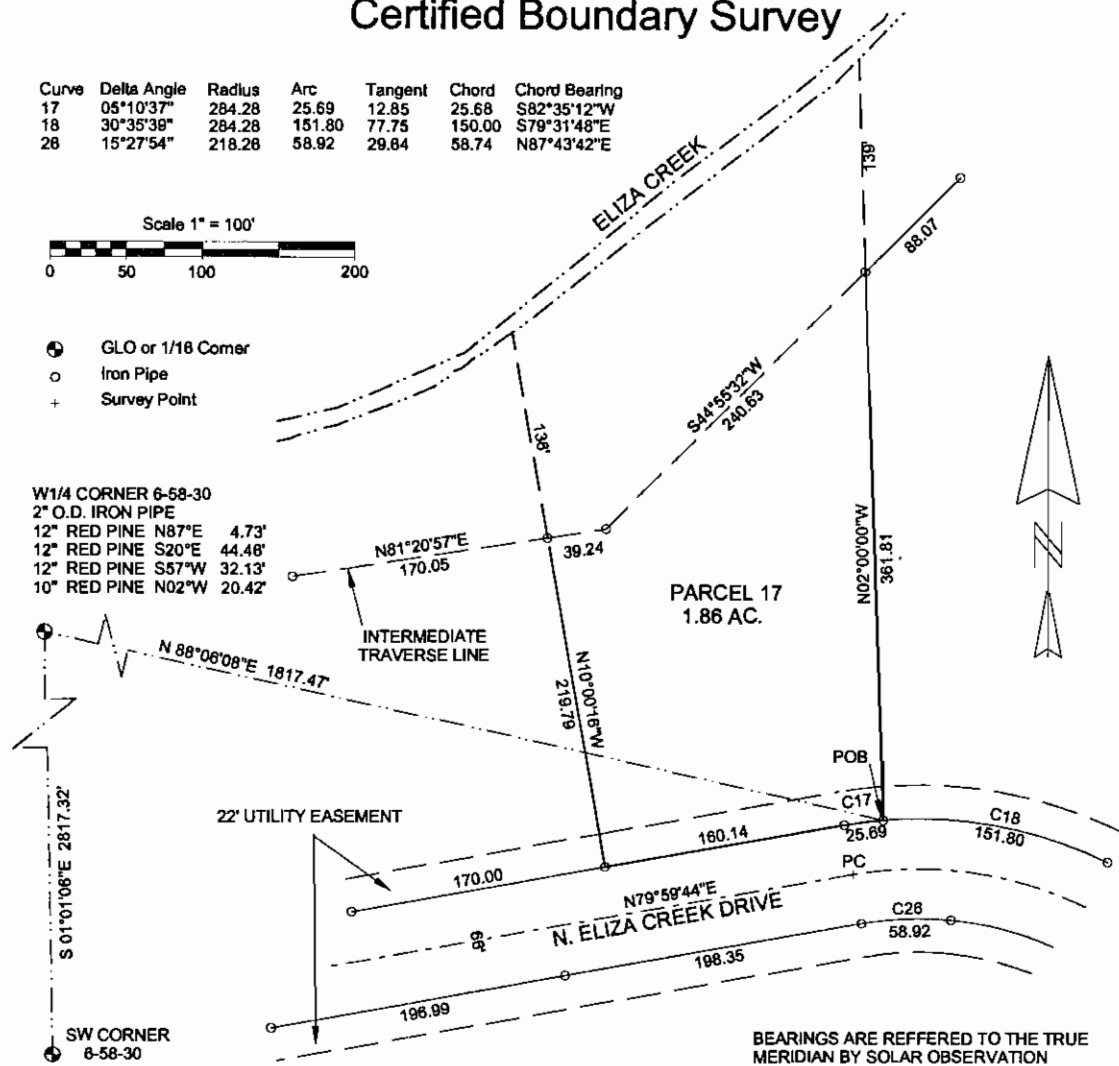

## LEGAL DESCRIPTION PARCEL 17

A parcel of land in the SE1/4 of the NW1/4 and the NE1/4 of the SW1/4 of Section 6, T58N-R30W, Eagle Harbor Township, Keweenaw County, Michigan and described as follows:

Commencing at the West 1/4 Corner of Section 6, T58N-R30W, thence N 88° 06' 08" E 1817.47 feet to a point of the Northerly boundary of North Eliza Creek Drive and the Point of Beginning; said point being on a curve, concave to the left, having a radius of 284.28 feet, a central angle of 5° 10' 37", and a chord of 25.68 feet bearing S 82° 35' 12" W; thence Westerly along the Northerly boundary of North Eliza Creek Drive and said curve, 25.69 feet; thence along the Northerly boundary of North Eliza Creek Drive S 79° 59' 44" W 160.14 feet; thence N 10° 00' 16" W 219.79 feet to an intermediate traverse line on the bank of Eliza Creek; thence along said intermediate traverse line N 81° 20' 57" E 39.24 feet; thence along said intermediate traverse line N 44° 55' 32" E 240.63 feet; thence S 2° 00' 00" E 361.81 feet to the Point of Beginning and containing 1.86 acres, more or less, including all land to the thread of Eliza Creek, and also being Parcel 17 of a Plat of Survey of Eagle Harbor South.

Subject to a 22 foot wide utility easement as shown of a Plat of Survey of Eagle Harbor South.

## SURVEYOR'S CERTIFICATE

TO: LAKE SUPERIOR LAND CO.

I James M. Pardini, a Professional Land Surveyor in the State of Michigan, hereby certify that I have surveyed the parcel of land described and delineated hereon, that said plat is a true representation of the survey as performed by me, and that said survey was performed with an error of closure of 1 IN 17,700 and that I have fully complied with the requirements of Public Act 132 of 1970.

*James M. Pardini*  
 James M. Pardini, P.L.S. No. 32340

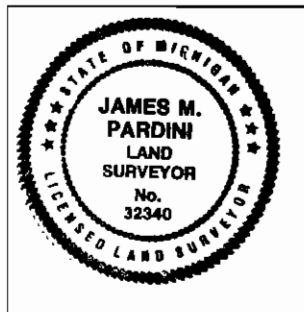

JAMES M. PARDINI Professional Land Surveyor Calumet, Michigan 49913		
2/11/2005 DATE	J. PARDINI DRAWN BY	1" = 100' SCALE
SEC. 6, T58N-R30W EAGLE HARBOR TWP.		
FOR:		
SHEET 1 OF 1 SHEETS		

# Certified Boundary Survey

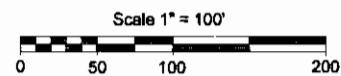

W1/4 CORNER 6-58-30  
 2" O.D. IRON PIPE  
 12" RED PINE N87°E 4.73'  
 12" RED PINE S20°E 44.48'  
 12" RED PINE S57°W 32.13'  
 10" RED PINE N02°W 20.42'

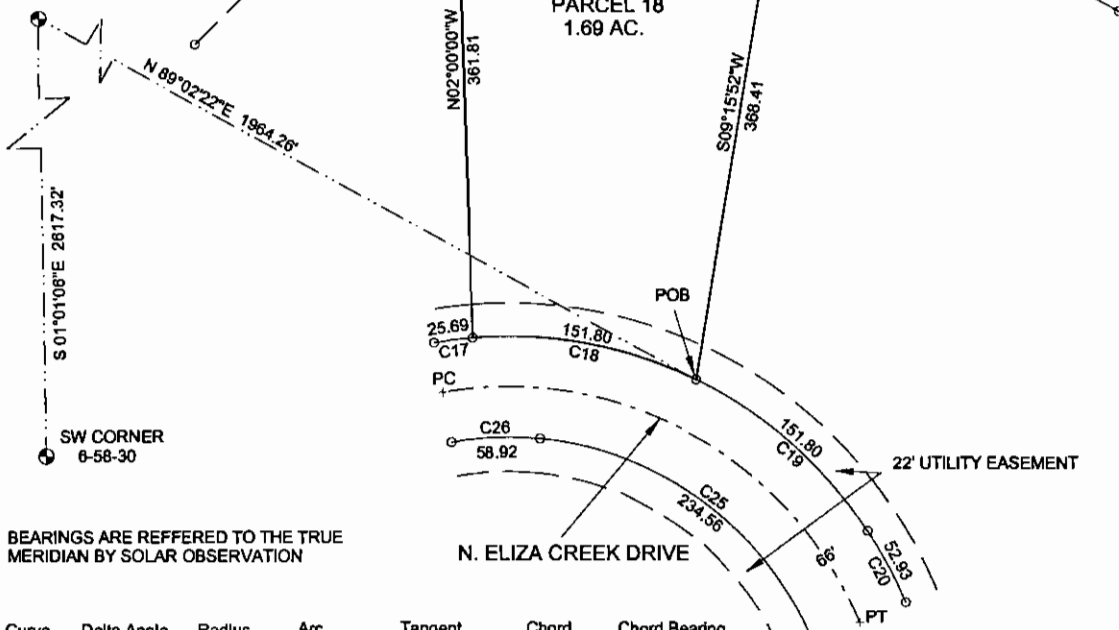

BEARINGS ARE REFERRED TO THE TRUE MERIDIAN BY SOLAR OBSERVATION

Curve	Delta Angle	Radius	Arc	Tangent	Chord	Chord Bearing
17	05°10'37"	284.28	25.89	12.85	25.88	S82°35'12"W
18	30°35'39"	284.28	151.80	77.75	150.00	S79°31'48"E
19	30°35'39"	284.28	151.80	77.75	150.00	S48°56'09"E
20	10°40'07"	284.28	52.93	26.54	52.88	S28°18'20"E
25	61°34'09"	218.28	234.58	130.04	223.44	S53°45'17"E
26	15°27'54"	218.28	58.92	29.64	58.74	N87°43'42"E

- ⊙ GLO or 1/16 Corner
- Iron Pipe
- ⊕ Survey Point

## LEGAL DESCRIPTION PARCEL 18

A parcel of land in the SE1/4 of the NW1/4 and the NE1/4 of the SW1/4 of Section 6, T58N-R30W, Eagle Harbor Township, Keweenaw County, Michigan and described as follows:

Commencing at the West 1/4 Corner of Section 6, T58N-R30W, thence N 89° 02' 22" E 1964.26 feet to a point on the Northerly boundary of North Eliza Creek Drive and the Point of Beginning; said point being on a curve, concave to the left, having a radius of 284.28 feet, a central angle of 30° 35' 39", and a chord of 150.00 feet bearing N 79° 31' 48" W; thence Westerly along the Northerly boundary of North Eliza Creek Drive and said curve, 151.80 feet; thence N 2° 00' 00" W 361.81 feet; thence N 44° 55' 32" E 88.07 feet; thence S 60° 52' 35" E 180.00 feet; thence S 9° 15' 52" W 368.41 feet to the Point of Beginning and containing 1.69 acres, more or less, and also being Parcel 18 of a Plat of Survey of Eagle Harbor South.

Subject to a 22 foot wide utility easement as shown of a Plat of Survey of Eagle Harbor South.

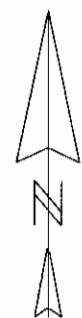

## SURVEYOR'S CERTIFICATE

TO: LAKE SUPERIOR LAND CO.

I James M. Pardini, a Professional Land Surveyor in the State of Michigan, hereby certify that I have surveyed the parcel of land described and delineated hereon, that said plat is a true representation of the survey as performed by me, and that said survey was performed with an error of closure of 1 IN 17,700 and that I have fully complied with the requirements of Public Act 132 of 1970.

*James M. Pardini*  
 James M. Pardini, P.L.S. No. 32340

			JAMES M. PARDINI Professional Land Surveyor Calumet, Michigan 49913		
			2/14/2005 DATE	J. PARDINI DRAWN BY	1" = 100' SCALE
SEC. 6, T58N-R30W			EAGLE HARBOR TWP.		
FOR:					
SHEET 1 OF 1 SHEETS					

# Certified Boundary Survey

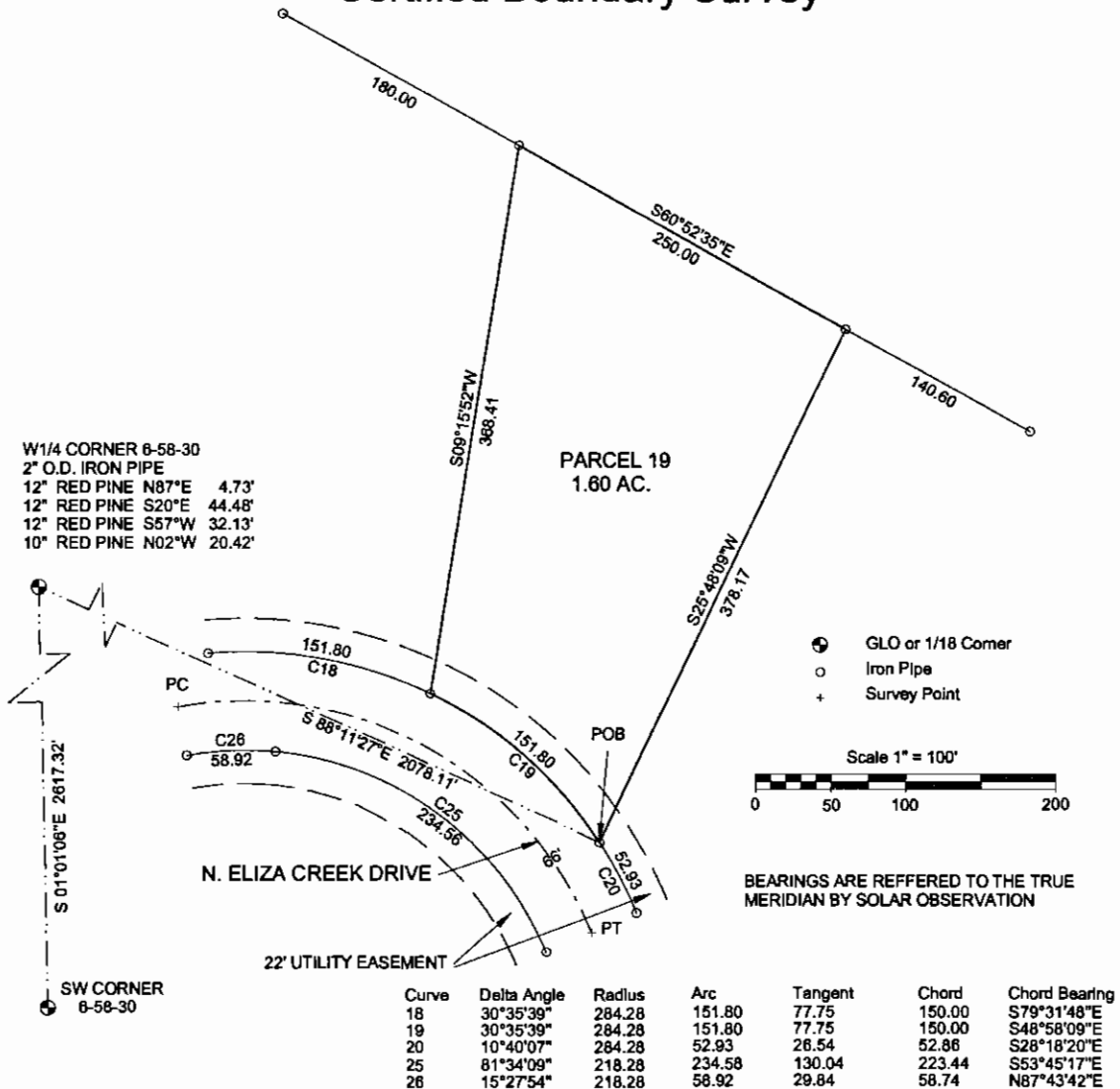

## LEGAL DESCRIPTION PARCEL 19

A parcel of land in the SE1/4 of the NW1/4 and the NE1/4 of the SW1/4 of Section 6, T58N-R30W, Eagle Harbor Township, Keweenaw County, Michigan and described as follows:

Commencing at the West 1/4 Corner of Section 6, T58N-R30W, thence S 88° 11' 27" E 2078.11 feet to a point on Northerly boundary of North Eliza Creek Drive and the Point of Beginning; said point being on a curve, concave to the left, having a radius of 284.28 feet, a central angle of 30° 35' 39", and a chord of 150.00 feet bearing N 48° 56' 09" W; thence Northwesterly along the Northerly boundary of North Eliza Creek Drive and said curve, 151.80 feet; thence N 9° 15' 52" E 368.41 feet; thence S 60° 52' 35" E 250.00 feet; thence S 25° 48' 09" W 378.17 feet to the Point of Beginning and containing 1.60 acres, more or less, and also being Parcel 19 of a Plat of Survey of Eagle Harbor South.

Subject to a 22 foot wide utility easement as shown of a Plat of Survey of Eagle Harbor South.

## SURVEYOR'S CERTIFICATE

TO: LAKE SUPERIOR LAND CO.

I James M. Pardini, a Professional Land Surveyor in the State of Michigan, hereby certify that I have surveyed the parcel of land described and delineated hereon, that said plat is a true representation of the survey as performed by me, and that said survey was performed with an error of closure of 1 IN 17,700 and that I have fully complied with the requirements of Public Act 132 of 1970.

*James M. Pardini*  
 James M. Pardini, P.L.S. No. 32340

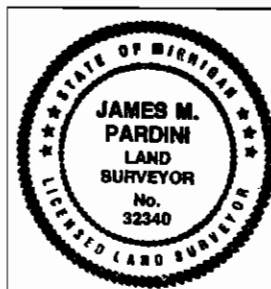

JAMES M. PARDINI Professional Land Surveyor Calumet, Michigan 49913		
2/15/2005 DATE	J. PARDINI DRAWN BY	1" = 100' SCALE
SEC. 8, T58N-R30W EAGLE HARBOR TWP.		
FOR:		
SHEET 1 OF 1 SHEETS		

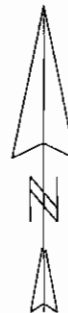

# Certified Boundary Survey

Curve	Delta Angle	Radius	Arc	Tangent	Chord	Chord Bearing
19	30°35'39"	284.28	151.80	77.75	150.00	S48°58'09"E
20	10°40'07"	284.28	52.93	28.54	52.86	S28°18'20"E
21	18°28'25"	237.54	76.45	38.58	76.12	S32°11'25"E
22	39°34'20"	237.54	164.06	65.45	160.82	S81°11'47"E
23	19°44'00"	303.54	104.54	52.79	104.03	S71°06'57"E
24	36°16'44"	303.54	202.79	105.34	199.04	S42°06'34"E

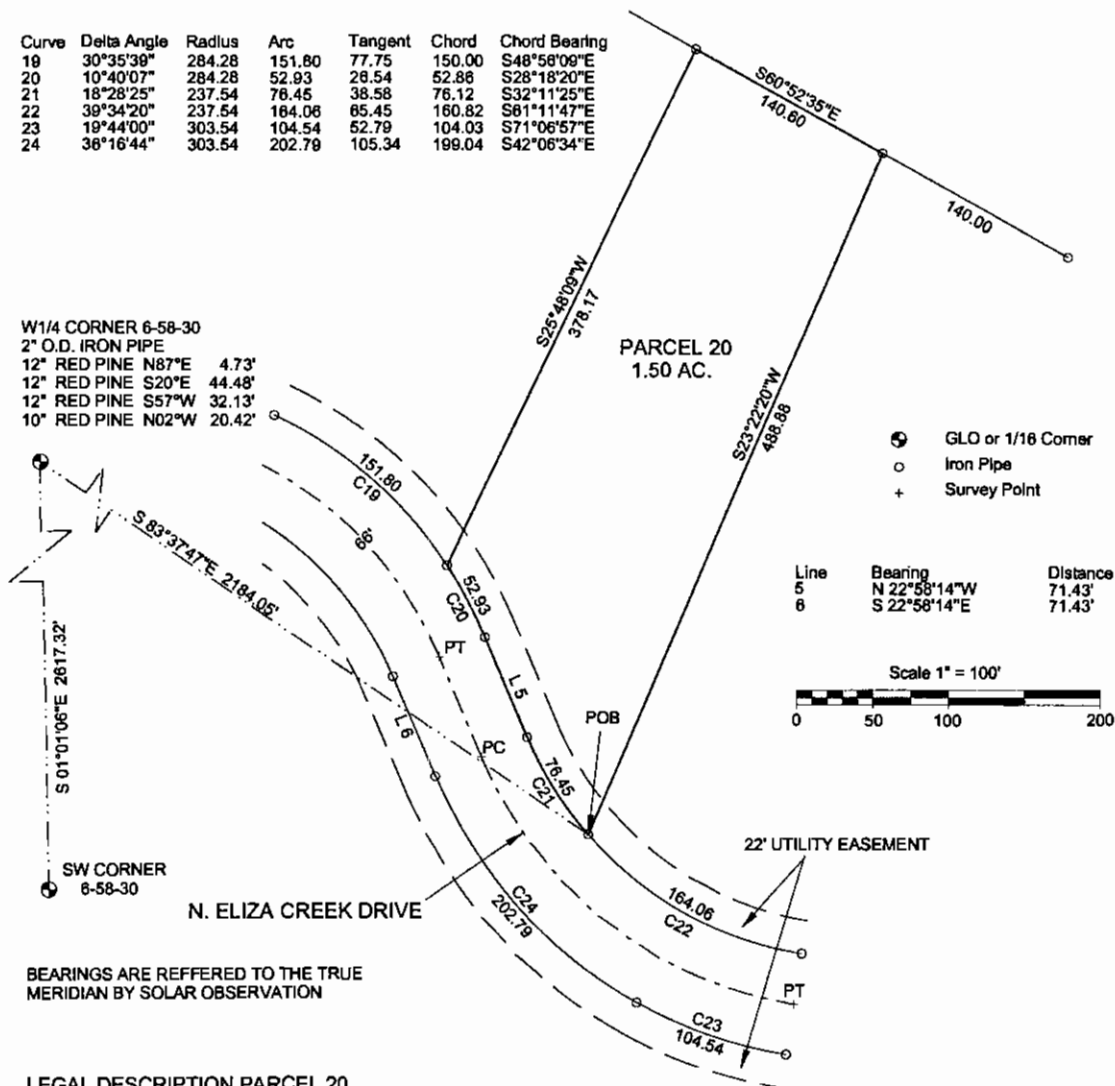

W1/4 CORNER 6-58-30  
 2" O.D. IRON PIPE  
 12" RED PINE N87°E 4.73'  
 12" RED PINE S20°E 44.48'  
 12" RED PINE S57°W 32.13'  
 10" RED PINE N02°W 20.42'

SW CORNER  
 6-58-30

BEARINGS ARE REFERRED TO THE TRUE  
 MERIDIAN BY SOLAR OBSERVATION

## LEGAL DESCRIPTION PARCEL 20

A parcel of land in the SE1/4 of the NW1/4 and the NE1/4 of the SW1/4 of Section 6, T58N-R30W, Eagle Harbor Township, Keweenaw County, Michigan and described as follows:

Commencing at the West 1/4 Corner of Section 6, T58N-R30W, thence S 83° 37' 47" E 2184.05 feet to a point on the Northerly boundary of North Eliza Creek Drive and the Point of Beginning; said point being on a curve, concave to the right, having a radius of 237.54 feet, a central angle of 18° 26' 25", and a chord of 76.12 feet bearing N 32° 11' 25" W; thence Northwesterly along the Northerly boundary of North Eliza Creek Drive and said curve, 76.45 feet; thence along the Northerly boundary of North Eliza Creek Drive N 22° 58' 14" W 71.43 feet to the point of curve, concave to the left, having a radius of 284.28 feet, a central angle of 10° 40' 07", and a chord of 52.86 feet bearing N 28° 18' 20" W; thence Northwesterly along the Northerly boundary of North Eliza Creek Drive and said curve, a distance of 52.93 feet; thence N 25° 48' 09" E 378.17 feet; thence S 60° 52' 35" E 140.60 feet; thence S 23° 22' 20" W 488.88 feet to the Point of Beginning and containing 1.50 acres, more or less, and also being Parcel 20 of a Plat of Survey of Eagle Harbor South.

Subject to a 22 foot wide utility easement as shown of a Plat of Survey of Eagle Harbor South.

## SURVEYOR'S CERTIFICATE

TO: LAKE SUPERIOR LAND CO.

I, James M. Pardini, a Professional Land Surveyor in the State of Michigan, hereby certify that I have surveyed the parcel of land described and delineated hereon, that said plat is a true representation of the survey as performed by me, and that said survey was performed with an error of closure of  $\frac{1}{17,700}$  and that I have fully complied with the requirements of Public Act 132 of 1970.

*James M. Pardini*  
 James M. Pardini, P.L.S. No. 32340

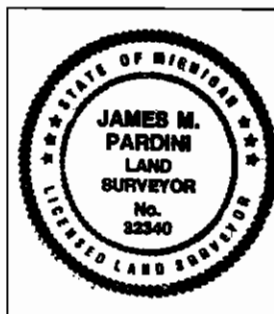

JAMES M. PARDINI Professional Land Surveyor Calumet, Michigan 49913		
2/15/2005 DATE	J. PARDINI DRAWN BY	1" = 100' SCALE
SEC. 6, T58N-R30W EAGLE HARBOR TWP.		
FOR:		
SHEET 1 OF 1 SHEETS		

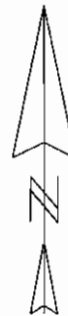

# Certified Boundary Survey

W1/4 CORNER 6-58-30  
 2" O.D. IRON PIPE  
 12" RED PINE N87°E 4.73'  
 12" RED PINE S20°E 44.48'  
 12" RED PINE S57°W 32.13'  
 10" RED PINE N02°W 20.42'

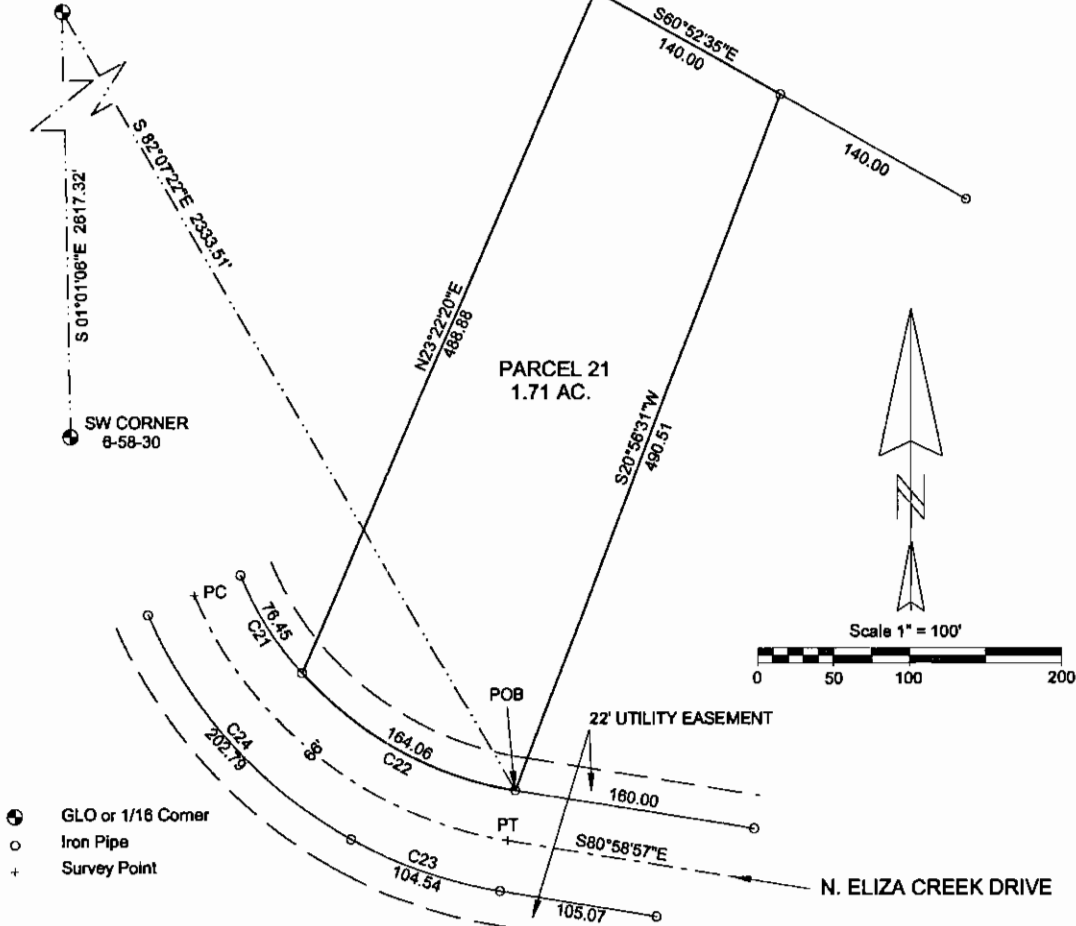

- ⊕ GLO or 1/16 Corner
- Iron Pipe
- + Survey Point

BEARINGS ARE REFERRED TO THE TRUE MERIDIAN BY SOLAR OBSERVATION

### LEGAL DESCRIPTION PARCEL 21

Curve	Delta Angle	Radius	Arc	Tangent	Chord	Chord Bearing
21	18°26'25"	237.54	78.45	38.56	78.12	S32°11'25"E
22	39°34'20"	237.54	184.06	85.45	180.82	S81°11'47"E
23	19°44'00"	303.54	104.54	52.79	104.03	S71°06'57"E
24	38°18'44"	303.54	202.79	105.34	199.04	S42°06'34"E

A parcel of land in the SE1/4 of the NW1/4 and the NE1/4 of the SW1/4 of Section 6, T58N-R30W, Eagle Harbor Township, Keweenaw County, Michigan and described as follows:

Commencing at the West 1/4 Corner of Section 6, T58N-R30W, thence S 82° 07' 22" E 2333.51 feet to a point on the Northerly boundary of North Eliza Creek Drive and the Point of Beginning; said point being on a curve, concave to the right, having a radius of 237.54 feet, a central angle of 39° 34' 20", and a chord of 160.82 feet bearing N 61° 11' 47" W; thence Northwesterly along the Northerly boundary of North Eliza Creek Drive and said curve, 184.06 feet; thence N 23° 22' 20" E 488.88 feet; thence S 60° 52' 35" E 140.00 feet; thence S 20° 56' 31" W 490.51 feet to the Point of Beginning and containing 1.71 acres, more or less, and also being Parcel 21 of a Plat of Survey of Eagle Harbor South.

Subject to a 22 foot wide utility easement as shown of a Plat of Survey of Eagle Harbor South.

### SURVEYOR'S CERTIFICATE

TO: LAKE SUPERIOR LAND CO.

I, James M. Pardini, a Professional Land Surveyor in the State of Michigan, hereby certify that I have surveyed the parcel of land described and delineated hereon, that said plat is a true representation of the survey as performed by me, and that said survey was performed with an error of closure of 1 IN 17,700 and that I have fully complied with the requirements of Public Act 132 of 1970.

*James M. Pardini*  
 James M. Pardini, P.L.S. No. 32340

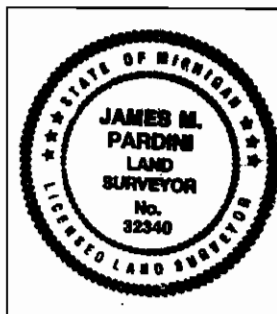

JAMES M. PARDINI Professional Land Surveyor Calumet, Michigan 49913		
2/18/2005 DATE	J. PARDINI DRAWN BY	1" = 100' SCALE
SEC. 6, T58N-R30W EAGLE HARBOR TWP.		
FOR:		
SHEET 1 OF 1 SHEETS		

# Certified Boundary Survey

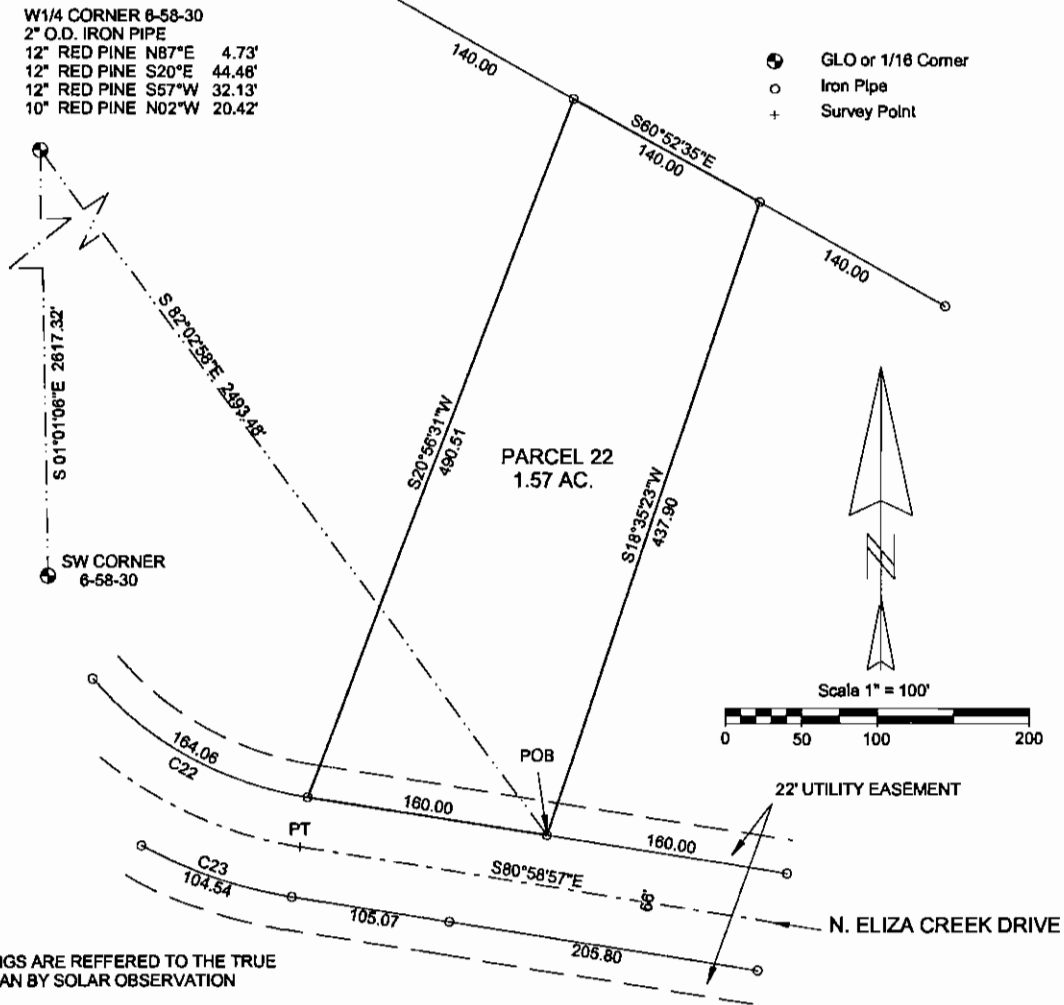

Curve	Delta Angle	Radius	Arc	Tangent	Chord	Chord Bearing
22	39°34'20"	237.54	184.06	65.45	160.82	S61°11'47"E
23	19°44'00"	303.54	104.54	52.79	104.03	S71°08'57"E

## LEGAL DESCRIPTION PARCEL 22

A parcel of land in the SE1/4 of the NW1/4 and the NE1/4 of the SW1/4 of Section 6, T58N-R30W, Eagle Harbor Township, Keweenaw County, Michigan and described as follows:

Commencing at the West 1/4 Corner of Section 6, T58N-R30W, thence S 82° 02' 58" E 2493.48 feet to a point on the Northerly boundary of North Eliza Creek Drive and the Point of Beginning; thence along the Northerly boundary of North Eliza Creek Drive N 80° 58' 57" W 160.00 feet; thence N 20° 56' 31" E 490.51 feet; thence S 60° 52' 35" E 140.00 feet; thence S 18° 35' 23" W 437.90 feet to the Point of Beginning and containing 1.57 acres, more or less, and also being Parcel 22 of a Plat of Survey of Eagle Harbor South.

Subject to a 22 foot wide utility easement as shown of a Plat of Survey of Eagle Harbor South.

## SURVEYOR'S CERTIFICATE

TO: LAKE SUPERIOR LAND CO.

I James M. Pardini, a Professional Land Surveyor in the State of Michigan, hereby certify that I have surveyed the parcel of land described and delineated hereon, that said plat is a true representation of the survey as performed by me, and that said survey was performed with an error of closure of 1 IN 17,700 and that I have fully complied with the requirements of Public Act 132 of 1970.

*James M. Pardini*  
 James M. Pardini, P.L.S. No. 32340

			JAMES M. PARDINI Professional Land Surveyor Calumet, Michigan 49913		
			2/18/2005 DATE	J. PARDINI DRAWN BY	1" = 100' SCALE
SEC. 6, T58N-R30W EAGLE HARBOR TWP.					
FOR:					
SHEET 1 OF 1 SHEETS					

# Certified Boundary Survey

W1/4 CORNER 6-58-30  
 2" O.D. IRON PIPE  
 12" RED PINE N87°E 4.73'  
 12" RED PINE S20°E 44.48'  
 12" RED PINE S57°W 32.13'  
 10" RED PINE N02°W 20.42'

⊙ GLO or 1/16 Corner  
 ○ Iron Pipe  
 + Survey Point

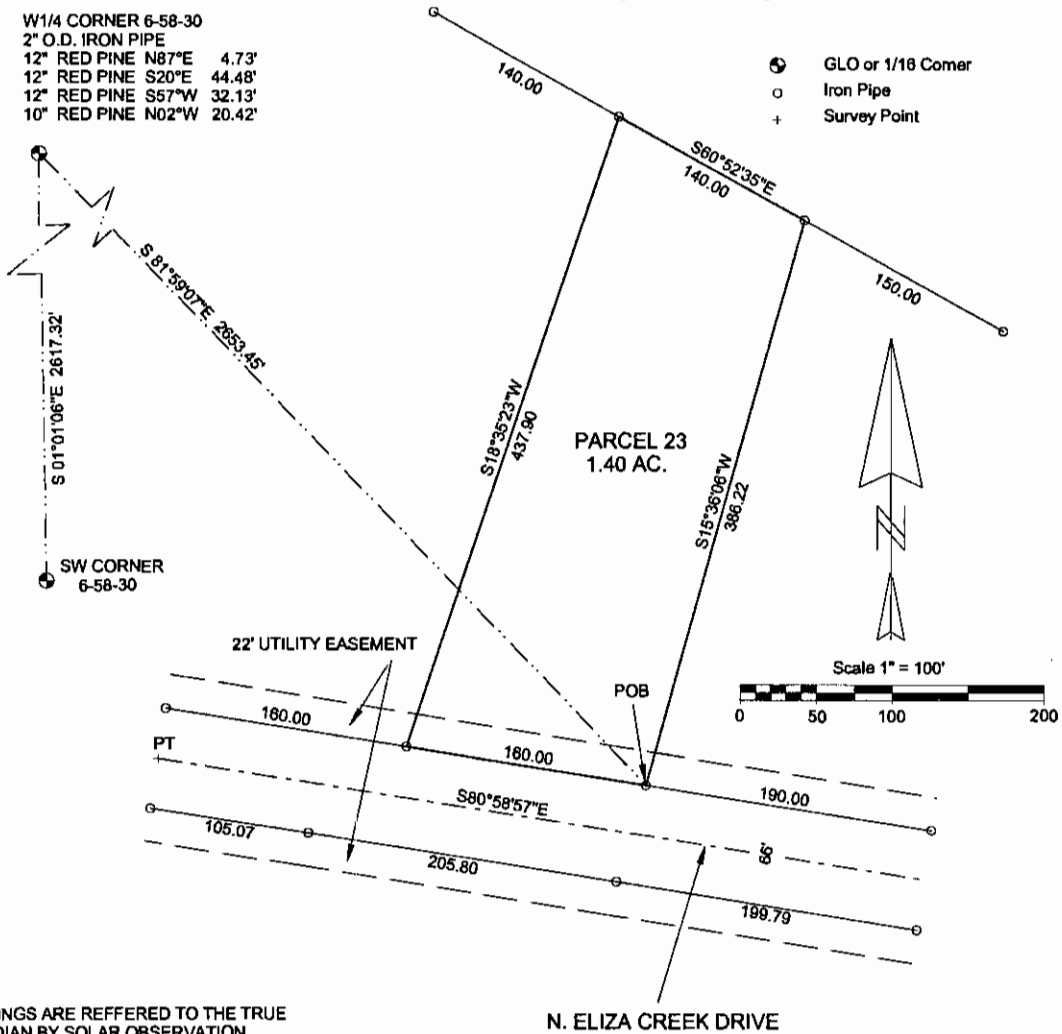

BEARINGS ARE REFERRED TO THE TRUE MERIDIAN BY SOLAR OBSERVATION

N. ELIZA CREEK DRIVE

## LEGAL DESCRIPTION PARCEL 23

A parcel of land in the NE1/4 of the SW1/4 and the NW1/4 of the SE1/4 of Section 6, T58N-R30W, Eagle Harbor Township, Keweenaw County, Michigan and described as follows:

Commencing at the West 1/4 Corner of Section 6, T58N-R30W, thence S 81° 59' 07" E 2653.45 feet to a point on the Northerly boundary of North Eliza Creek Drive and the Point of Beginning; thence along the Northerly boundary of North Eliza Creek Drive N 80° 58' 57" W 160.00 feet; thence N 18° 35' 23" E 437.90 feet; thence S 60° 52' 35" E 140.00 feet; thence S 15° 36' 06" W 386.22 feet to the Point of Beginning and containing 1.40 acres, more or less, and also being Parcel 23 of a Plat of Survey of Eagle Harbor South.

Subject to a 22 foot wide utility easement as shown of a Plat of Survey of Eagle Harbor South.

## SURVEYOR'S CERTIFICATE

TO: LAKE SUPERIOR LAND CO.

I James M. Pardini, a Professional Land Surveyor in the State of Michigan, hereby certify that I have surveyed the parcel of land described and delineated hereon, that said plat is a true representation of the survey as performed by me, and that said survey was performed with an error of closure of 1 IN 17,700 and that I have fully complied with the requirements of Public Act 132 of 1970.

*James M. Pardini*  
 James M. Pardini, P.L.S. No. 32340

			JAMES M. PARDINI Professional Land Surveyor Calumet, Michigan 49913		
			2/16/2005 DATE	J. PARDINI DRAWN BY	1" = 100' SCALE
SEC. 6, T58N-R30W			EAGLE HARBOR TWP.		
FOR:					
SHEET 1 OF 1 SHEETS					

# Certified Boundary Survey

W1/4 CORNER 6-58-30  
 2" O.D. IRON PIPE  
 12" RED PINE N87°E 4.73'  
 12" RED PINE S20°E 44.48'  
 12" RED PINE S57°W 32.13'  
 10" RED PINE N02°W 20.42'

- ⊙ GLO or 1/16 Corner
- Iron Pipe
- + Survey Point

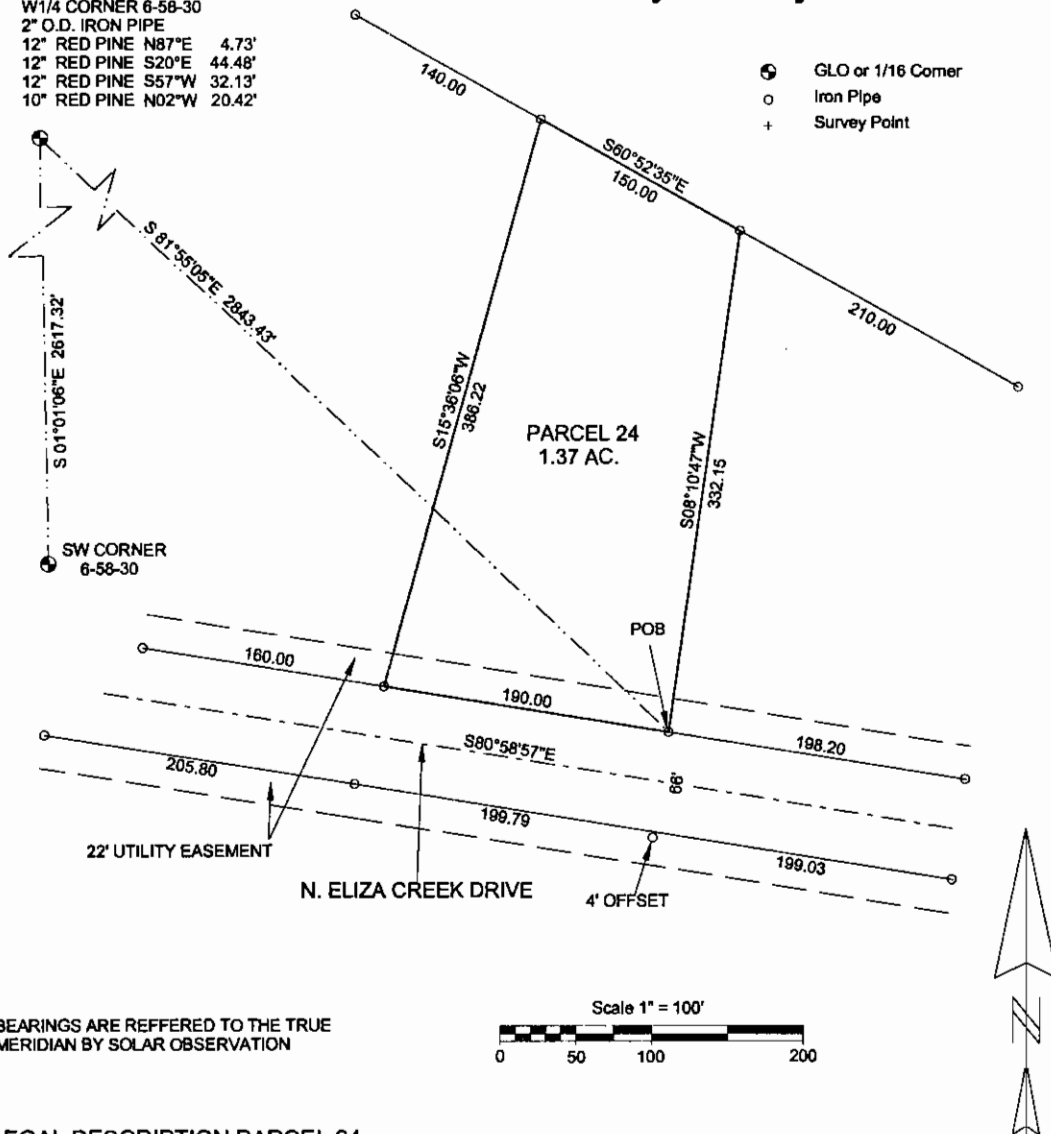

BEARINGS ARE REFERRED TO THE TRUE MERIDIAN BY SOLAR OBSERVATION

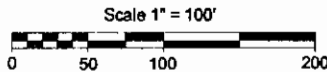

## LEGAL DESCRIPTION PARCEL 24

A parcel of land in the NW1/4 of the SE1/4 of Section 6, T58N-R30W, Eagle Harbor Township, Keweenaw County, Michigan and described as follows:

Commencing at the West 1/4 Corner of Section 6, T58N-R30W, thence S 81° 55' 05" E 2843.43 feet to a point on the Northerly boundary of North Eliza Creek Drive and the Point of Beginning; thence along the Northerly boundary of North Eliza Creek Drive N 80° 58' 57" W 190.00 feet; thence N 15° 36' 06" E 386.22 feet; thence S 60° 52' 35" E 150.00 feet; thence S 8° 10' 47" W 332.15 feet to the Point of Beginning and containing 1.37 acres, more or less, and also being Parcel 24 of a Plat of Survey of Eagle Harbor South.

Subject to a 22 foot wide utility easement as shown of a Plat of Survey of Eagle Harbor South.

## SURVEYOR'S CERTIFICATE

TO: LAKE SUPERIOR LAND CO.

I, James M. Pardini, a Professional Land Surveyor in the State of Michigan, hereby certify that I have surveyed the parcel of land described and delineated hereon, that said plat is a true representation of the survey as performed by me, and that said survey was performed with an error of closure of 1 IN 17,700 and that I have fully complied with the requirements of Public Act 132 of 1970.

*James M. Pardini*  
 James M. Pardini, P.L.S. No. 32340

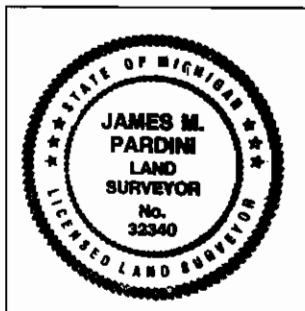

JAMES M. PARDINI Professional Land Surveyor Calumet, Michigan 49913		
2/16/2005 DATE	J. PARDINI DRAWN BY	1" = 100' SCALE
SEC. 6, T58N-R30W EAGLE HARBOR TWP.		
FOR:		
SHEET 1 OF 1 SHEETS		



# Certified Boundary Survey

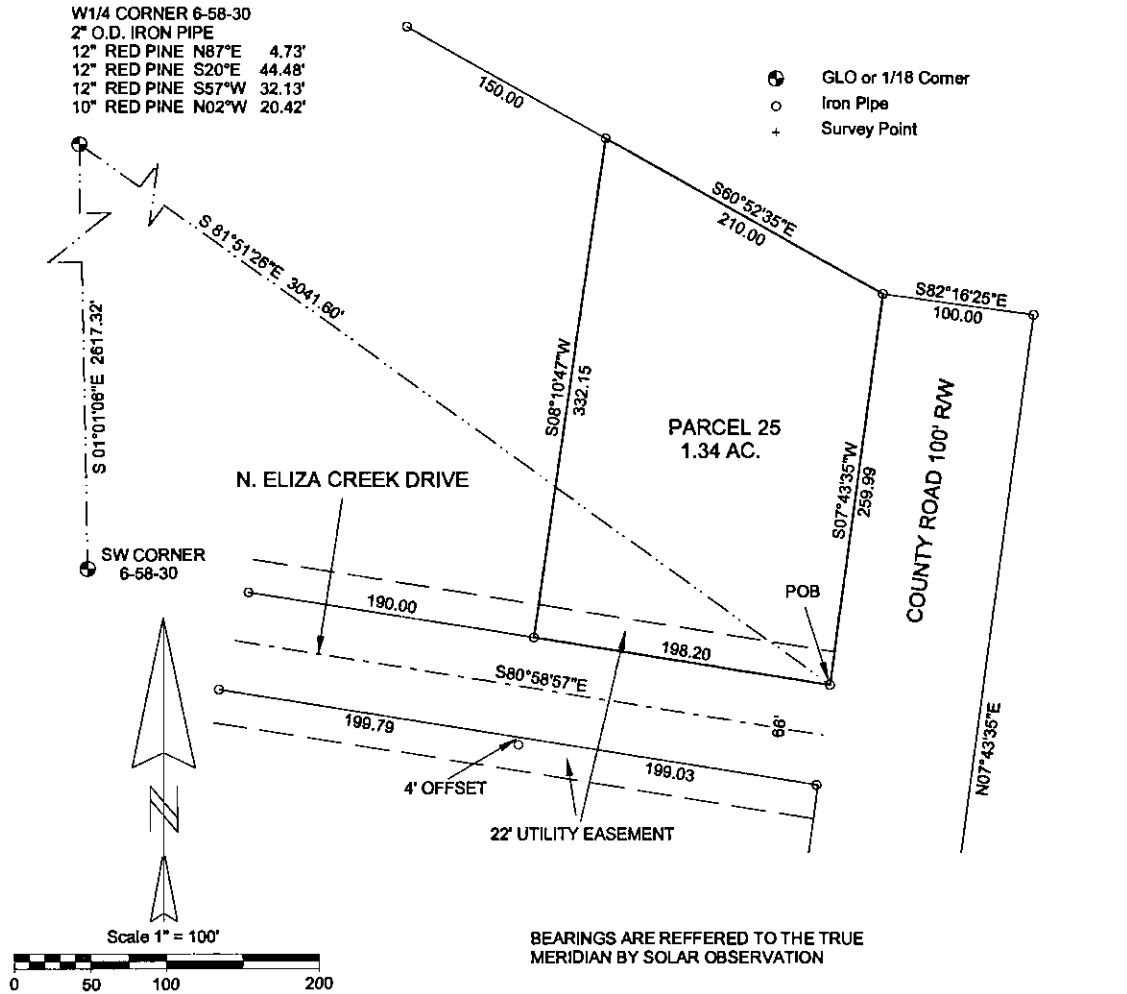

**LEGAL DESCRIPTION PARCEL 25**

A parcel of land in the NW1/4 of the SE1/4 of Section 6, T58N-R30W, Eagle Harbor Township, Keweenaw County, Michigan and described as follows:

Commencing at the West 1/4 Corner of Section 6, T58N-R30W, thence S 81° 51' 26" E 3041.60 feet to a point on the Westerly boundary of Eagle Harbor County Road and the Northerly boundary of North Eliza Creek Drive and the Point of Beginning; thence along the Northerly boundary of North Eliza Creek Drive N 80° 58' 57" W 198.20 feet; thence N 8° 10' 47" E 332.15 feet; thence S 60° 52' 35" E 210.00 feet to the Westerly boundary of Eagle Harbor County Road; thence along the Westerly boundary of Eagle Harbor County Road S 7° 43' 35" W 259.99 feet to the Point of Beginning and containing 1.34 acres, more or less, Aand also being Parcel 25 of a Plat of Survey of Eagle Harbor South.

Subject to a 22 foot wide utility easement as shown of a Plat of Survey of Eagle Harbor South.

**SURVEYOR'S CERTIFICATE**

TO: LAKE SUPERIOR LAND CO.

I James M. Pardini, a Professional Land Surveyor in the State of Michigan, hereby certify that I have surveyed the parcel of land described and delineated hereon, that said plat is a true representation of the survey as performed by me, and that said survey was performed with an error of closure of 1 IN 17,700 and that I have fully complied with the requirements of Public Act 132 of 1970.

*James M. Pardini*  
James M. Pardini, P.L.S. No. 32340

	JAMES M. PARDINI Professional Land Surveyor Calumet, Michigan 49913		
	2/17/2005 DATE	J. PARDINI DRAWN BY	1" = 100' SCALE
	SEC. 8, T58N-R30W EAGLE HARBOR TWP.		
	FOR:		
SHEET 1 OF 1 SHEETS			

# Certified Boundary Survey

- ⊙ GLO or 1/16 Corner
- Iron Pipe
- ⊕ Survey Point

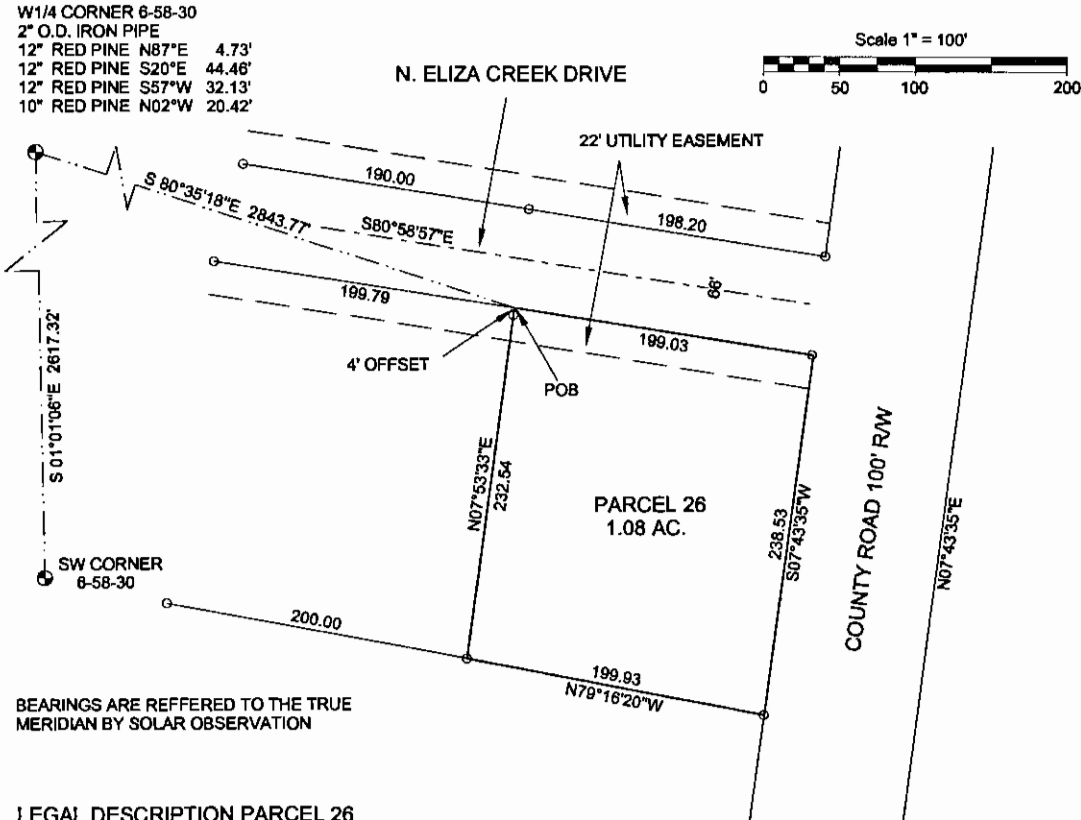
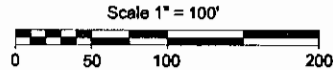
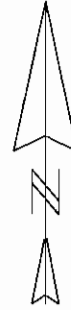

## LEGAL DESCRIPTION PARCEL 26

A parcel of land in the NW1/4 of the SE1/4 of Section 6, T58N-R30W, Eagle Harbor Township, Keweenaw County, Michigan and described as follows:

Commencing at the West 1/4 Corner of Section 6, T58N-R30W, thence S 60° 35' 18" E 2843.77 feet to a point on the Southerly boundary of North Eliza Creek Drive and the Point of Beginning; thence along the Southerly boundary of North Eliza Creek Drive S 80° 58' 57" E 199.03 feet to the Westerly boundary of the Eagle Harbor County Road; thence along the Westerly boundary of the Eagle Harbor County Road S 7° 43' 35" W 238.53 feet; thence N 79° 16' 20" W 199.93 feet; thence N 7° 53' 33" E 232.54 feet to the Point of Beginning and containing 1.08 acres, more or less, and also being Parcel 26 of a Plat of Survey of Eagle Harbor South.

Subject to a 22 foot wide utility easement as shown of a Plat of Survey of Eagle Harbor South.

## SURVEYOR'S CERTIFICATE

TO: LAKE SUPERIOR LAND CO.

I James M. Pardini, a Professional Land Surveyor in the State of Michigan, hereby certify that I have surveyed the parcel of land described and delineated hereon, that said plat is a true representation of the survey as performed by me, and that said survey was performed with an error of closure of 1 IN 17,700 and that I have fully complied with the requirements of Public Act 132 of 1970.

*James M. Pardini*  
 James M. Pardini, P.L.S. No. 32340

	JAMES M. PARDINI Professional Land Surveyor Calumet, Michigan 49913	
	2/24/2005 DATE	J. PARDINI DRAWN BY
SEC. 6, T58N-R30W EAGLE HARBOR TWP.		
FOR:		
SHEET 1 OF 1 SHEETS		[ ]

# Certified Boundary Survey

- ⊙ GLO or 1/16 Corner
- Iron Pipe
- + Survey Point

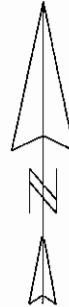

W1/4 CORNER 6-58-30  
 2" O.D. IRON PIPE  
 12" RED PINE N87°E 4.73'  
 12" RED PINE S20°E 44.48'  
 12" RED PINE S57°W 32.13'  
 10" RED PINE N02°W 20.42'

N. ELIZA CREEK DRIVE

Scale 1" = 100'

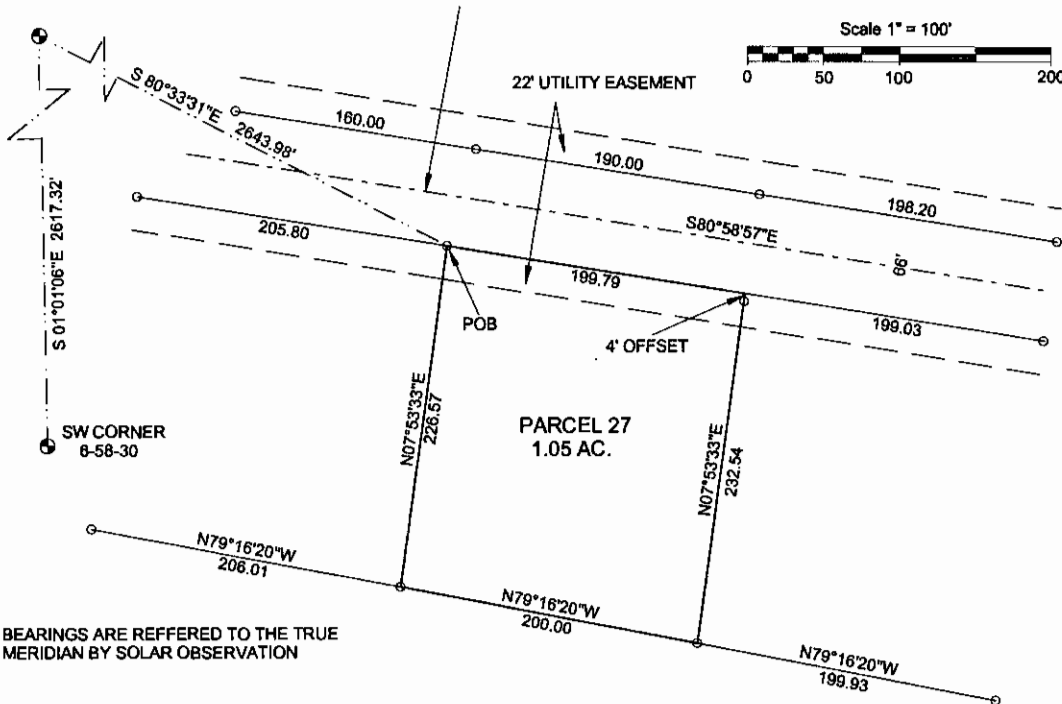
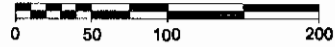

BEARINGS ARE REFERRED TO THE TRUE MERIDIAN BY SOLAR OBSERVATION

## LEGAL DESCRIPTION PARCEL 27

A parcel of land in the NE1/4 of the SW1/4 and the NW1/4 of the SE1/4 of Section 6, T58N-R30W, Eagle Harbor Township, Keweenaw County, Michigan and described as follows:

Commencing at the West 1/4 Corner of Section 6, T58N-R30W, thence S 80° 33' 31" E 2643.98 feet to a point on the Southerly boundary of North Eliza Creek Drive and the Point of Beginning; thence along the Southerly boundary of North Eliza Creek Drive S 80° 58' 57" E 199.79 feet; thence S 7° 53' 33" W 232.54 feet; thence N 79° 16' 20" W 200.00 feet; thence N 7° 53' 33" E 226.57 feet to the Point of Beginning and containing 1.05 acres, more or less, and also being Parcel 27 of a Plat of Survey of Eagle Harbor South.

Subject to a 22 foot wide utility easement as shown of a Plat of Survey of Eagle Harbor South.

## SURVEYOR'S CERTIFICATE

TO: LAKE SUPERIOR LAND CO.

I James M. Pardini, a Professional Land Surveyor in the State of Michigan, hereby certify that I have surveyed the parcel of land described and delineated hereon, that said plat is a true representation of the survey as performed by me, and that said survey was performed with an error of closure of 1 IN 17,700 and that I have fully complied with the requirements of Public Act 132 of 1970.

*James M. Pardini*  
 James M. Pardini, P.L.S. No. 32340

	JAMES M. PARDINI Professional Land Surveyor Calumet, Michigan 49913		
	2/25/2005 DATE	J. PARDINI DRAWN BY	1" = 100' SCALE
SEC. 6, T58N-R30W EAGLE HARBOR TWP.			
FOR:			
SHEET 1 OF 1 SHEETS			

# Certified Boundary Survey

- ⊙ GLO or 1/18 Corner
- Iron Pipe
- + Survey Point

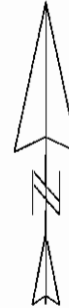

W1/4 CORNER 6-58-30  
 2" O.D. IRON PIPE  
 12" RED PINE N87°E 4.73'  
 12" RED PINE S20°E 44.48'  
 12" RED PINE S57°W 32.13'  
 10" RED PINE N02°W 20.42'

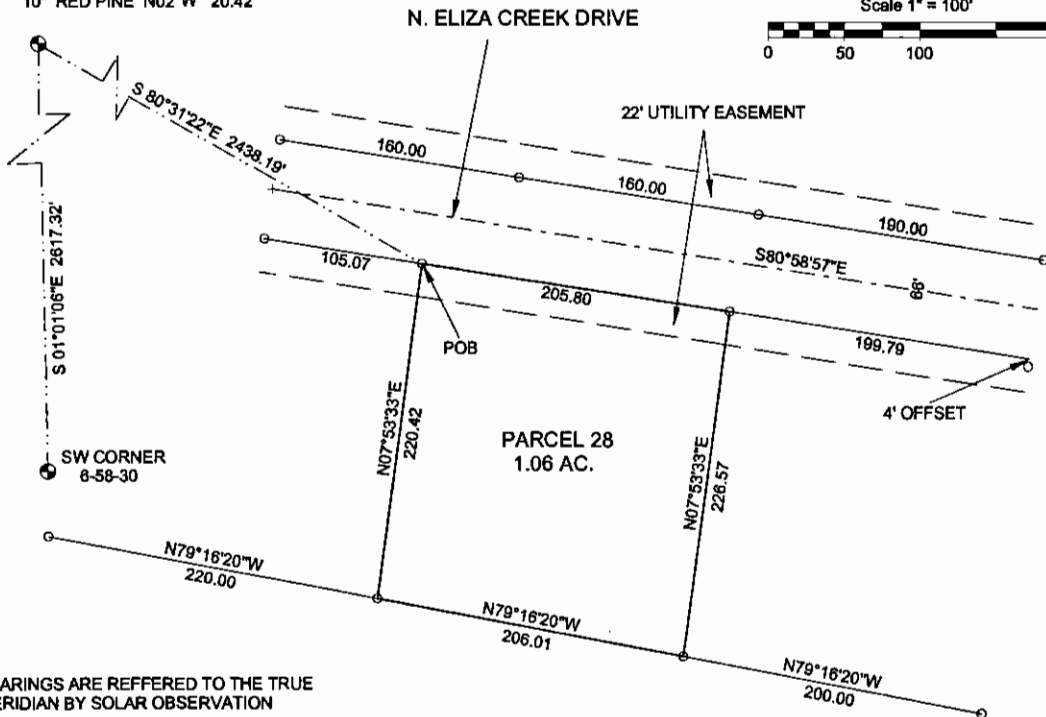
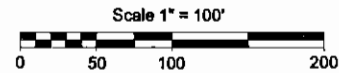

BEARINGS ARE REFERRED TO THE TRUE MERIDIAN BY SOLAR OBSERVATION

## LEGAL DESCRIPTION PARCEL 28

A parcel of land in the NE1/4 of the SW1/4 and the NW1/4 of the SE1/4 of Section 6, T58N-R30W, Eagle Harbor Township, Keweenaw County, Michigan and described as follows:

Commencing at the West 1/4 Corner of Section 6, T58N-R30W, thence S 80° 31' 22" E 2438.19 feet to a point on the Southerly boundary of North Eliza Creek Drive and the Point of Beginning; thence along the Southerly boundary of North Eliza Creek Drive S 80° 58' 57" E 205.80 feet; thence S 7° 53' 33" W 226.57 feet; thence N 79° 16' 20" W 206.01 feet; thence N 7° 53' 33" E 220.42 feet to the Point of Beginning and containing 1.06 acres, more or less, and also being Parcel 28 of a Plat of Survey of Eagle Harbor South.

Subject to a 22 foot wide utility easement as shown of a Plat of Survey of Eagle Harbor South.

## SURVEYOR'S CERTIFICATE

TO: LAKE SUPERIOR LAND CO.

I James M. Pardini, a Professional Land Surveyor in the State of Michigan, hereby certify that I have surveyed the parcel of land described and delineated hereon, that said plat is a true representation of the survey as performed by me, and that said survey was performed with an error of closure of 1 IN 17,700 and that I have fully complied with the requirements of Public Act 132 of 1970.

*James M. Pardini*  
 James M. Pardini, P.L.S. No. 32340



JAMES M. PARDINI Professional Land Surveyor Calumet, Michigan 49813		
2/28/2005 DATE	J. PARDINI DRAWN BY	1" = 100' SCALE
SEC. 6, T58N-R30W EAGLE HARBOR TWP.		
FOR:		
SHEET 1 OF 1 SHEETS		

# Certified Boundary Survey

W1/4 CORNER 6-58-30  
 2" O.D. IRON PIPE  
 12" RED PINE N87°E 4.73'  
 12" RED PINE S20°E 44.48'  
 12" RED PINE S57°W 32.13'  
 10" RED PINE N02°W 20.42'

Curve	Delta Angle	Radius	Arc	Tangent	Chord	Chord Bearing
21	18°28'25"	237.54	76.45	38.58	76.12	S32°11'25"E
22	39°34'20"	237.54	164.06	85.45	180.62	S61°11'47"E
23	19°44'00"	303.54	104.54	52.79	104.03	S71°06'57"E
24	38°16'44"	303.54	202.79	105.34	199.04	S42°06'34"E

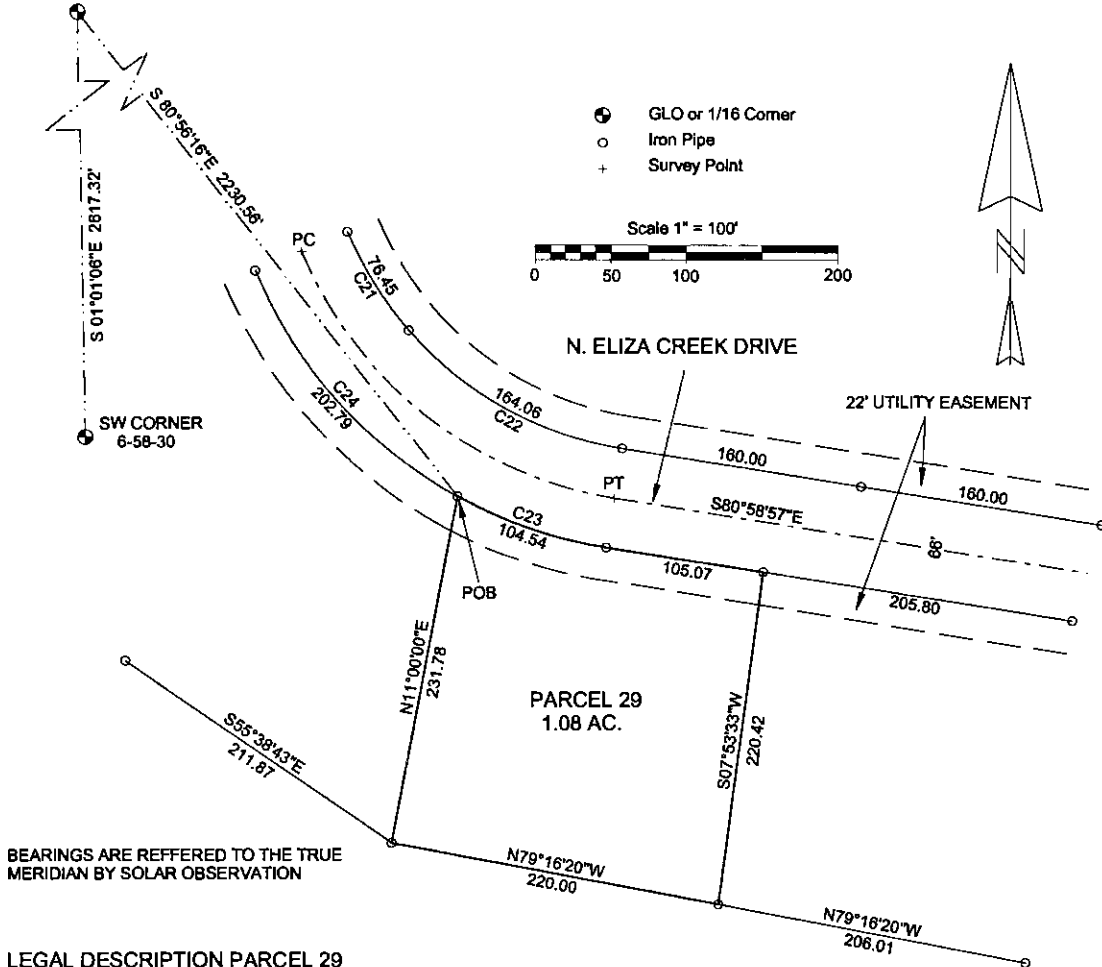

BEARINGS ARE REFERRED TO THE TRUE MERIDIAN BY SOLAR OBSERVATION

## LEGAL DESCRIPTION PARCEL 29

A parcel of land in the NE1/4 of the SW1/4 of Section 6, T58N-R30W, Eagle Harbor Township, Keweenaw County, Michigan and described as follows:

Commencing at the West 1/4 Corner of Section 6, T58N-R30W, thence S 80° 56' 16" E 2230.56 feet to a point on the Southerly boundary of North Eliza Creek Drive and the Point of Beginning; said point being on a curve, concave to the left, having a radius of 303.54 feet, a central angle of 19° 44' 00", and a chord of 104.03 feet bearing S 71° 06' 57" E; thence Easterly along the Southerly boundary of North Eliza Creek Drive and said curve, 104.54 feet; thence along the Southerly boundary of North Eliza Creek Drive S 80° 58' 57" E 105.07 feet; thence S 7° 53' 33" W 220.42 feet; thence N 79° 16' 20" W 220.00 feet; thence N 11° 00' 00" E 231.78 feet to the Point of Beginning and containing 1.08 acres, more or less, and also being Parcel 29 of a Plat of Survey of Eagle Harbor South.

Subject to a 22 foot wide utility easement as shown of a Plat of Survey of Eagle Harbor South.

## SURVEYOR'S CERTIFICATE

TO: LAKE SUPERIOR LAND CO.

I James M. Pardini, a Professional Land Surveyor in the State of Michigan, hereby certify that I have surveyed the parcel of land described and delineated hereon, that said plat is a true representation of the survey as performed by me, and that said survey was performed with an error of closure of 1 IN 17,700 and that I have fully complied with the requirements of Public Act 132 of 1970.

*James M. Pardini*  
 James M. Pardini, P.L.S. No. 32340

			JAMES M. PARDINI Professional Land Surveyor Calumet, Michigan 49913		
			2/28/2005 DATE	J. PARDINI DRAWN BY	1" = 100' SCALE
SEC. 6, T58N-R30W			EAGLE HARBOR TWP.		
FOR:					
SHEET 1 OF 1 SHEETS					

# Certified Boundary Survey

Curve	Delta Angle	Radius	Arc	Tangent	Chord	Chord Bearing
21	18°29'25"	237.54	76.45	38.58	76.12	S32°11'25"E
22	39°34'20"	237.54	164.06	85.45	160.62	S81°11'47"E
23	19°44'00"	303.54	104.54	52.79	104.03	S71°06'57"E
24	38°16'44"	303.54	202.79	105.34	199.04	S42°06'34"E

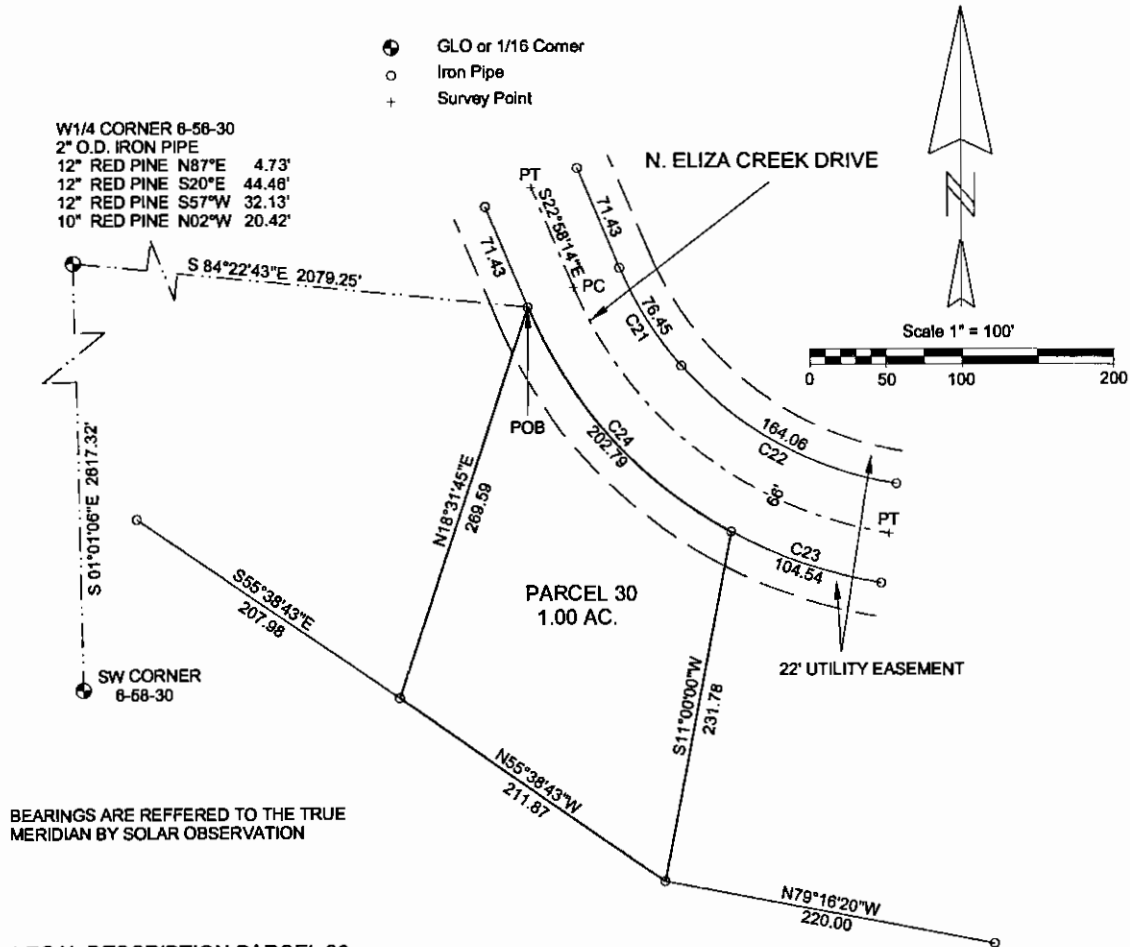

BEARINGS ARE REFERRED TO THE TRUE MERIDIAN BY SOLAR OBSERVATION

## LEGAL DESCRIPTION PARCEL 30

A parcel of land in the NE1/4 of the SW1/4 of Section 6, T58N-R30W, Eagle Harbor Township, Keweenaw County, Michigan and described as follows:

Commencing at the West 1/4 Corner of Section 6, T58N-R30W, thence S 84° 22' 43" E 2079.25 feet to a point on the Southerly boundary of North Eliza Creek Drive and the Point of Beginning; said point being on a curve, concave to the left, having a radius of 303.54 feet, a central angle of 38° 16' 44", and a chord of 199.04 feet bearing S 42° 06' 34" E; thence Southeasterly along the Southerly boundary of North Eliza Creek Drive and said curve, 202.79 feet; thence S 11° 00' 00" W 231.78 feet; thence N 55° 38' 43" W 211.87 feet; thence N 18° 31' 45" E 269.59 feet to the Point of Beginning and containing 1.00 acres, more or less, and also being Parcel 30 of a Plat of Survey of Eagle Harbor South.

Subject to a 22 foot wide utility easement as shown of a Plat of Survey of Eagle Harbor South.

## SURVEYOR'S CERTIFICATE

TO: LAKE SUPERIOR LAND CO.

I James M. Pardini, a Professional Land Surveyor in the State of Michigan, hereby certify that I have surveyed the parcel of land described and delineated hereon, that said plat is a true representation of the survey as performed by me, and that said survey was performed with an error of closure of 1 IN 17,700 and that I have fully complied with the requirements of Public Act 132 of 1970.

*James M. Pardini*  
James M. Pardini, P.L.S. No. 32340

			JAMES M. PARDINI Professional Land Surveyor Celumet, Michigan 49913		
			3/1/2005 DATE	J. PARDINI DRAWN BY	1" = 100' SCALE
SEC. 6, T58N-R30W			EAGLE HARBOR TWP.		
FOR:					
SHEET 1 OF 1 SHEETS					

# Certified Boundary Survey

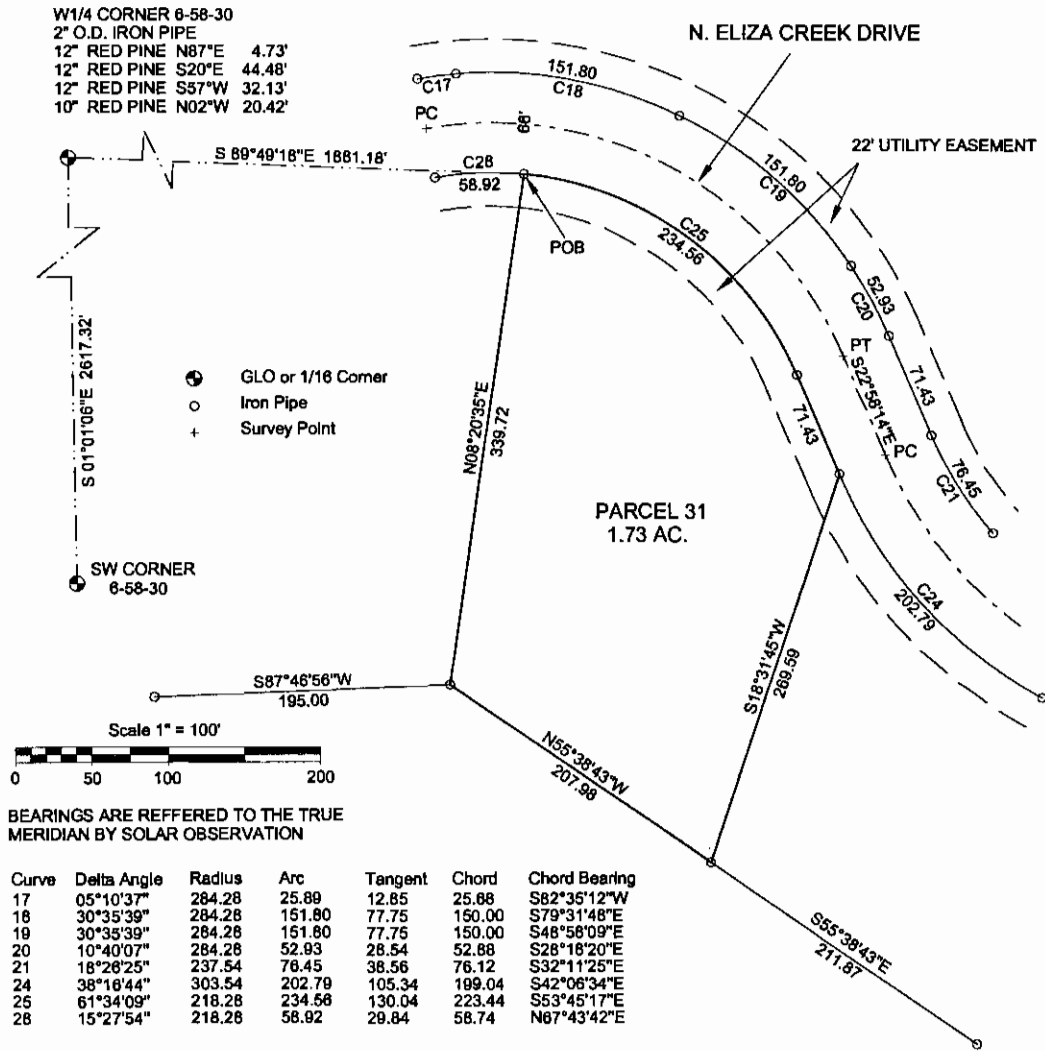

## LEGAL DESCRIPTION PARCEL 31

A parcel of land in the NE1/4 of the SW1/4 of Section 6, T58N-R30W, Eagle Harbor Township, Keweenaw County, Michigan and described as follows:

Commencing at the West 1/4 Corner of Section 6, T58N-R30W, thence S 89° 49' 18" E 1861.18 feet to a point on the Southerly boundary of North Eliza Creek Drive and the Point of Beginning; said point being on a curve, concave to the right, having a radius of 218.28 feet, a central angle of 61° 34' 09", and a chord of 223.44 feet bearing S 53° 45' 17" E; thence Southeasterly along the Southerly boundary of North Eliza Creek Drive and said curve, 234.56 feet; thence along the Southerly boundary of North Eliza Creek Drive S 22° 58' 14" E 71.43 feet; thence S 18° 31' 45" W 269.59 feet; thence N 55° 38' 43" W 207.98 feet; thence N 8° 20' 35" E 339.72 feet to the Point of Beginning and containing 1.73 acres, more or less, and also being Parcel 31 of a Plat of Survey of Eagle Harbor South.

Subject to a 22 foot wide utility easement as shown of a Plat of Survey of Eagle Harbor South.

## SURVEYOR'S CERTIFICATE

TO: LAKE SUPERIOR LAND CO.

I James M. Pardini, a Professional Land Surveyor in the State of Michigan, hereby certify that I have surveyed the parcel of land described and delineated hereon, that said plat is a true representation of the survey as performed by me, and that said survey was performed with an error of closure of 1 IN 17,700 and that I have fully complied with the requirements of Public Act 132 of 1970.

*James M. Pardini*  
 James M. Pardini, P.L.S. No. 32340

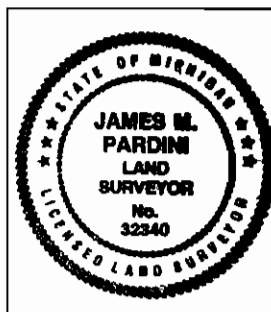

JAMES M. PARDINI Professional Land Surveyor Calumet, Michigan 49913		
3/1/2005 DATE	J. PARDINI DRAWN BY	1" = 100' SCALE
SEC. 6, T58N-R30W EAGLE HARBOR TWP.		
FOR:		
SHEET 1 OF 1 SHEETS		

# Certified Boundary Survey

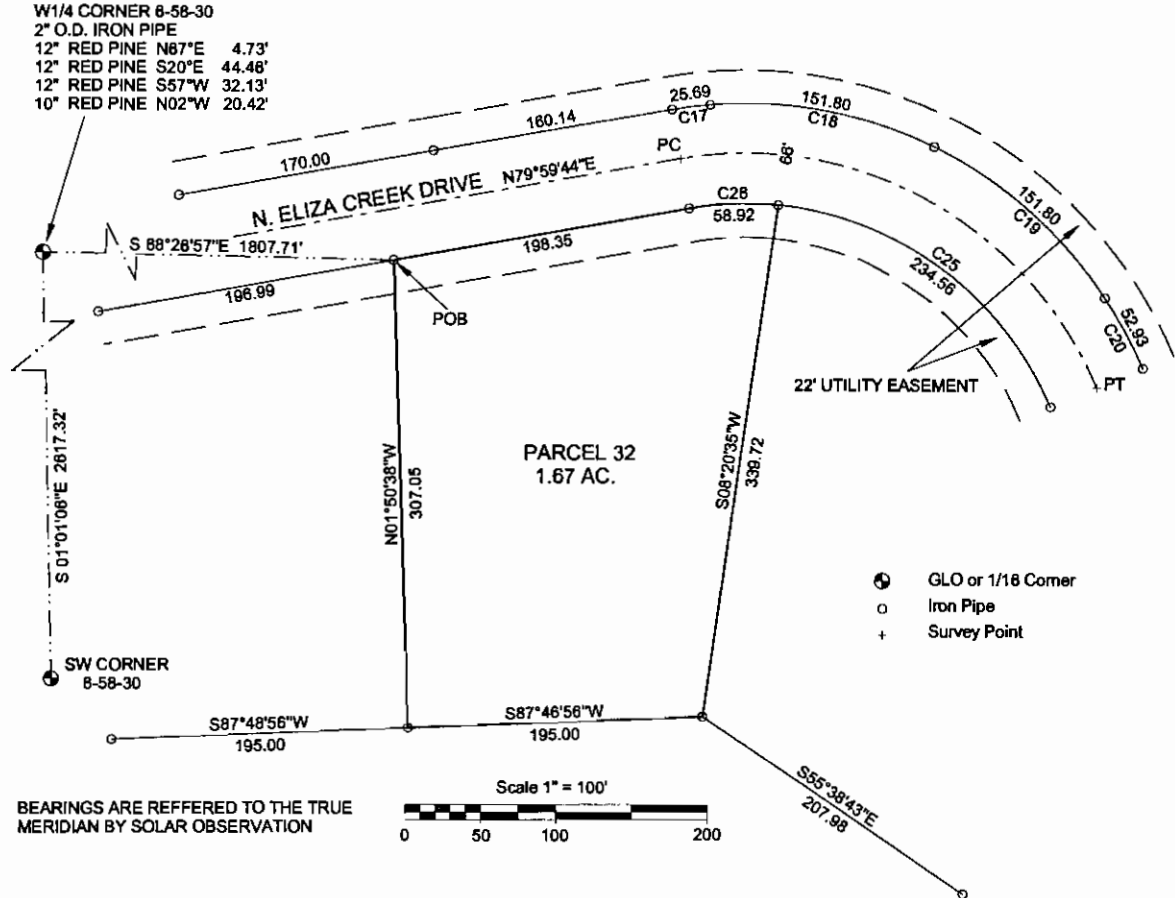

Curve	Delta Angle	Radius	Arc	Tangent	Chord	Chord Bearing
17	05°10'37"	284.28	25.69	12.85	25.68	S82°35'12"W
18	30°35'39"	284.28	151.80	77.75	150.00	S79°31'48"E
19	30°35'39"	284.28	151.80	77.75	150.00	S48°58'09"E
20	10°40'07"	284.28	52.93	26.54	52.86	S28°18'20"E
25	81°34'09"	218.28	234.56	130.04	223.44	S53°45'17"E
26	15°27'54"	218.28	58.92	29.84	58.74	N87°43'42"E

## LEGAL DESCRIPTION PARCEL 32

A parcel of land in the NE1/4 of the SW1/4 of Section 6, T58N-R30W, Eagle Harbor Township, Keweenaw County, Michigan and described as follows:

Commencing at the West 1/4 Corner of Section 6, T58N-R30W, thence S 88° 28' 57" E 1607.71 feet to a point on the Southerly boundary of North Eliza Creek Drive and the Point of Beginning; thence along the Southerly boundary of North Eliza Creek Drive N 79° 59' 44" E 198.35 feet to a point of curve, concave to the right, having a radius of 218.28 feet, a central angle of 15° 27' 54", and a chord of 58.74 feet bearing N 87° 43' 42" E; thence Easterly along the Southerly boundary of North Eliza Creek Drive and said curve, a distance of 58.92 feet; thence S 8° 20' 35" W 339.72 feet; thence S 87° 46' 56" W 195.00 feet; thence N 1° 50' 38" W 307.05 feet to the Point of Beginning and containing 1.67 acres, more or less, and being Parcel 32 of a Plat of Survey of Eagle Harbor South.

Subject to a 22 foot wide utility easement as shown of a Plat of Survey of Eagle Harbor South.

## SURVEYOR'S CERTIFICATE

TO: LAKE SUPERIOR LAND CO.

I James M. Pardini, a Professional Land Surveyor in the State of Michigan, hereby certify that I have surveyed the parcel of land described and delineated hereon, that said plat is a true representation of the survey as performed by me, and that said survey was performed with an error of closure of 1 IN 17,700 and that I have fully complied with the requirements of Public Act 132 of 1970.

*James M. Pardini*  
 James M. Pardini, P.L.S. No. 32340

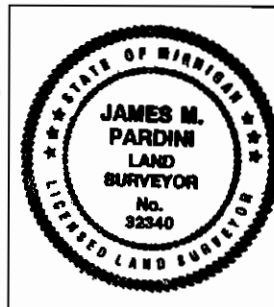

JAMES M. PARDINI Professional Land Surveyor Calumet, Michigan 49813		
3/2/2005 DATE	J. PARDINI DRAWN BY	1" = 100' SCALE
SEC. 8, T58N-R30W EAGLE HARBOR TWP.		
FOR:		
SHEET 1 OF 1 SHEETS		

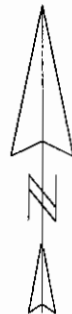



# Certified Boundary Survey

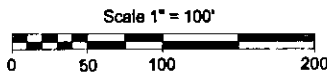
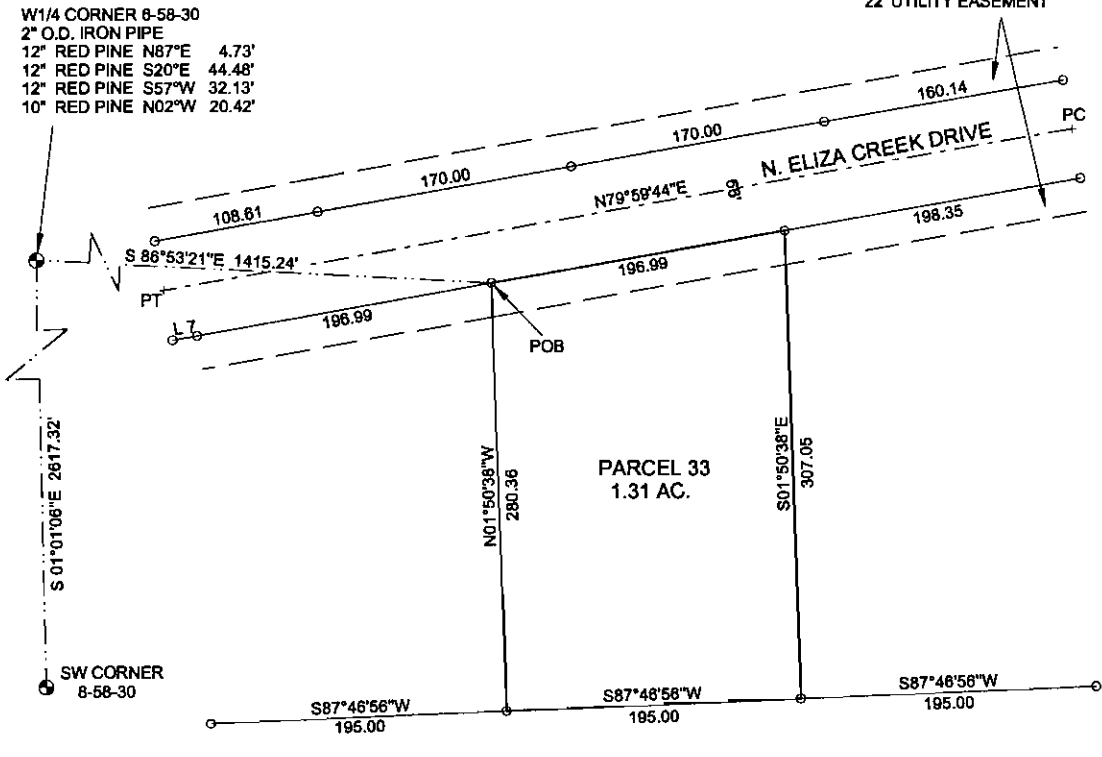

BEARINGS ARE REFERRED TO THE TRUE MERIDIAN BY SOLAR OBSERVATION

Line	Bearing	Distance
7	N 79° 59' 44" E	16.42'

### LEGAL DESCRIPTION PARCEL 33

A parcel of land in the NE1/4 of the SW1/4 of Section 6, T58N-R30W, Eagle Harbor Township, Keweenaw County, Michigan and described as follows:

Commencing at the West 1/4 Corner of Section 6, T58N-R30W, thence S 86° 53' 21" E 1415.24 feet to a point on the Southerly boundary of North Eliza Creek Drive and the Point of Beginning; thence along the Southerly boundary of North Eliza Creek Drive N 79° 59' 44" E 196.99 feet; thence S 1° 50' 38" E 307.05 feet; thence S 87° 46' 58" W 195.00 feet; thence N 1° 50' 38" W 280.36 feet to the Point of Beginning and containing 1.31 acres, more or less, and also being Parcel 33 of a Plat of Survey of Eagle Harbor South.

Subject to a 22 foot wide utility easement as shown of a Plat of Survey of Eagle Harbor South.

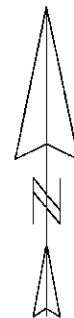

### SURVEYOR'S CERTIFICATE

TO: LAKE SUPERIOR LAND CO.

I James M. Pardini, a Professional Land Surveyor in the State of Michigan, hereby certify that I have surveyed the parcel of land described and delineated hereon, that said plat is a true representation of the survey as performed by me, and that said survey was performed with an error of closure of 1 IN 17,700 and that I have fully complied with the requirements of Public Act 132 of 1970.

*James M. Pardini*  
 James M. Pardini, P.L.S. No. 32340

			JAMES M. PARDINI Professional Land Surveyor Calumet, Michigan 49913		
			3/3/2005 DATE	J. PARDINI DRAWN BY	1" = 100' SCALE
SEC. 6, T58N-R30W			EAGLE HARBOR TWP.		
FOR:					
SHEET 1 OF 1 SHEETS					

# Certified Boundary Survey

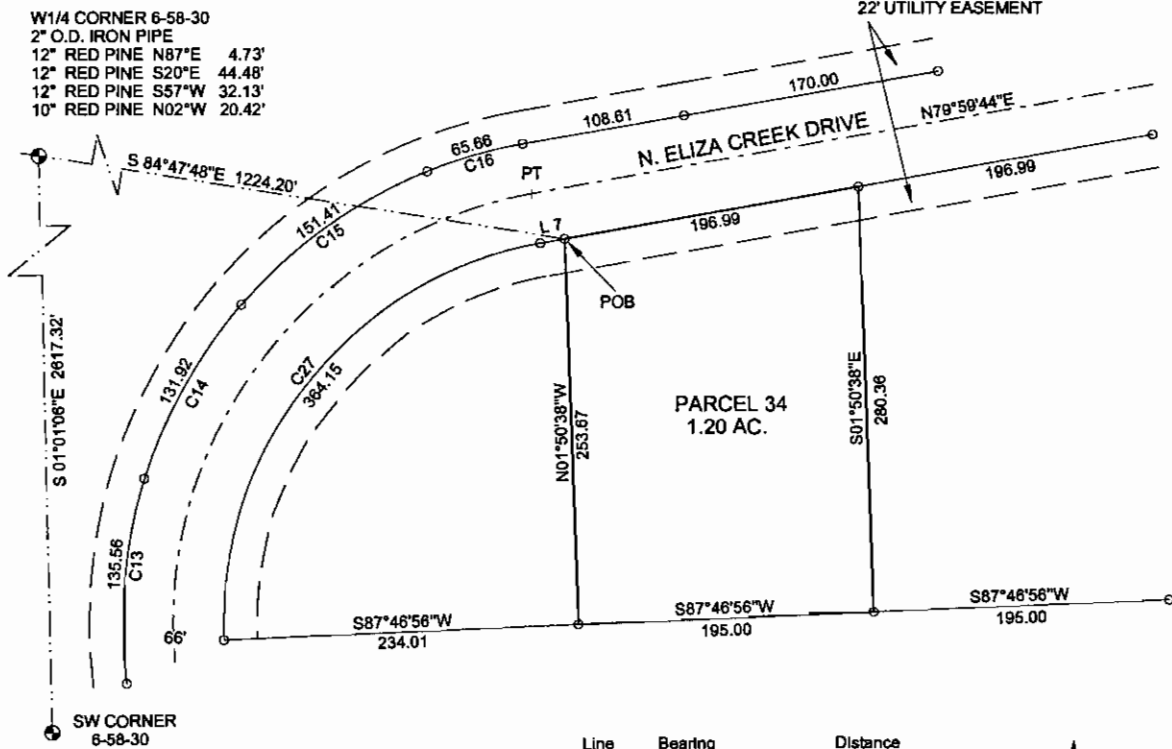

BEARINGS ARE REFERRED TO THE TRUE MERIDIAN BY SOLAR OBSERVATION

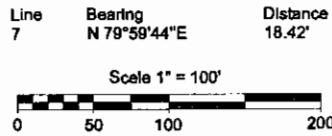

## LEGAL DESCRIPTION PARCEL 34

A parcel of land in the NW1/4 of the SW1/4 and the NE1/4 of the SW1/4 of Section 6, T58N-R30W, Eagle Harbor Township, Keweenaw County, Michigan and described as follows:

Commencing at the West 1/4 Corner of Section 6, T58N-R30W, thence S 84° 47' 48" E 1224.20 feet to a point on the Southerly boundary of North Eliza Creek Drive and the Point of Beginning; thence along the Southerly boundary of North Eliza Creek Drive N 79° 59' 44" E 196.99 feet; thence S 1° 50' 38" E 280.36 feet; thence S 87° 46' 56" W 195.00 feet; thence N 1° 50' 38" W 253.67 feet to the Point of Beginning and containing 1.20 acres, more or less, and being Parcel 34 of a Plat of Survey of Eagle Harbor South.

Subject to a 22 foot wide utility easement as shown of a Plat of Survey of Eagle Harbor South.

## SURVEYOR'S CERTIFICATE

TO: LAKE SUPERIOR LAND CO.

I, James M. Pardini, a Professional Land Surveyor in the State of Michigan, hereby certify that I have surveyed the parcel of land described and delineated hereon, that said plat is a true representation of the survey as performed by me, and that said survey was performed with an error of closure of 1 IN 17,700 and that I have fully complied with the requirements of Public Act 132 of 1970.

*James M. Pardini*  
 James M. Pardini, P.L.S. No. 32340

	JAMES M. PARDINI Professional Land Surveyor Calumet, Michigan 49913	
	3/3/2005 DATE	J. PARDINI DRAWN BY
SEC. 6, T58N-R30W EAGLE HARBOR TWP.		
FOR:		
SHEET 1 OF 1 SHEETS		

# Certified Boundary Survey

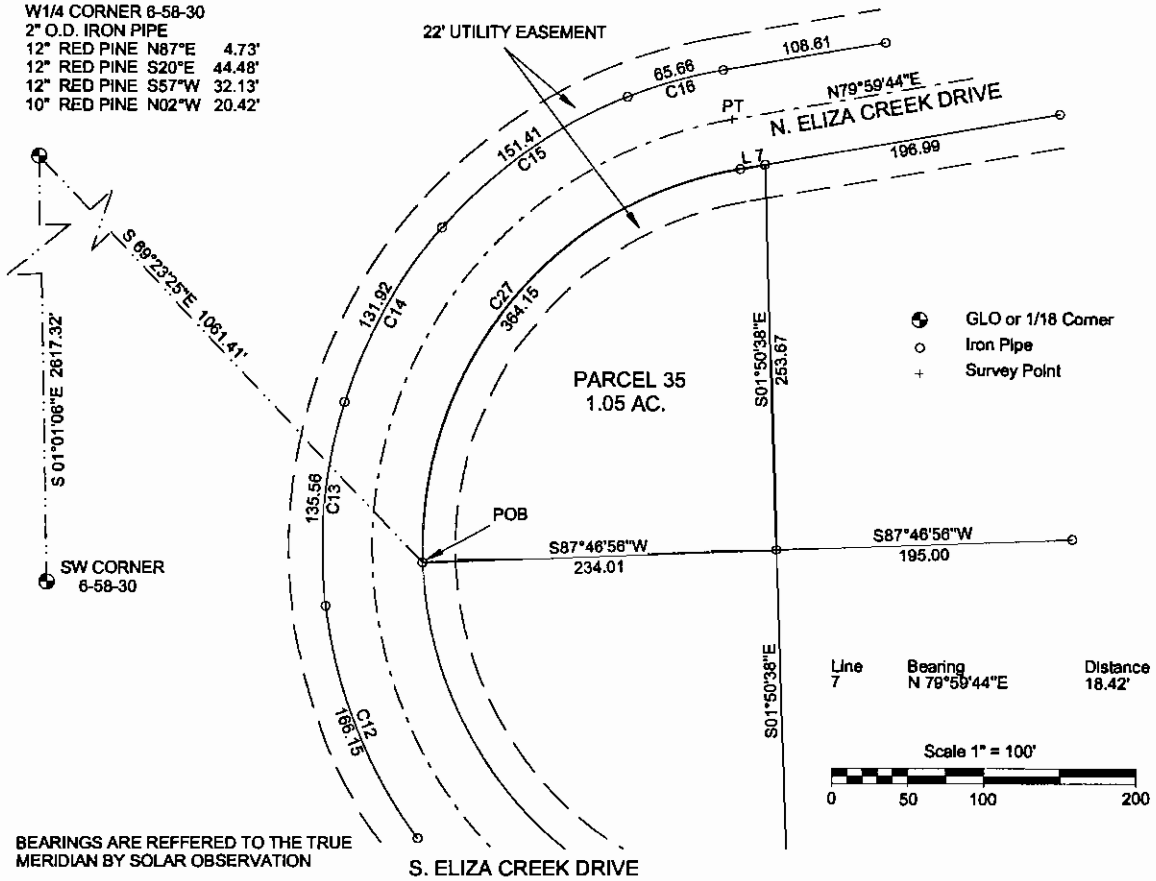

Curve	Delta Angle	Radius	Arc	Tangent	Chord	Chord Bearing
12	29°46'10"	319.78	168.15	85.00	184.29	S21°43'35"E
13	24°17'18"	319.78	135.58	88.81	134.55	S05°18'09"W
14	23°38'09"	319.78	131.92	68.91	130.98	S29°15'52"W
15	27°07'43"	319.78	151.41	77.15	150.00	S54°38'46"W
16	11°47'08"	319.78	65.76	33.01	65.66	S74°06'16"W
27	82°12'51"	253.78	384.15	221.44	333.70	N38°53'22"E

## LEGAL DESCRIPTION PARCEL 35

A parcel of land in the NW1/4 of the SW1/4 of Section 6, T58N-R30W, Eagle Harbor Township, Keweenaw County, Michigan and described as follows:

Commencing at the West 1/4 Corner of Section 6, T58N-R30W, thence S 69° 23' 25" E 1061.41 feet to a point on the Easterly boundary of North Eliza Creek Drive and the Point of Beginning; said point being on a curve, concave to the right, having a radius of 253.78 feet, a central angle of 82° 12' 51", and a chord of 333.70 feet bearing N 38° 53' 22" E; thence Northeasterly along the Easterly boundary of North Eliza Creek Drive and said curve, 364.15 feet; thence along the Easterly boundary of North Eliza Creek Drive N 79° 59' 44" E 18.42 feet; thence S 1° 50' 38" E 253.67 feet; thence S 87° 46' 58" W 234.01 feet to the Point of Beginning and containing 1.05 acres, more or less, and also being Parcel 35 of a Plat of Survey of Eagle Harbor South.

Subject to a 22 foot wide utility easement as shown of a Plat of Survey of Eagle Harbor South.

## SURVEYOR'S CERTIFICATE

TO: LAKE SUPERIOR LAND CO.

I James M. Pardini, a Professional Land Surveyor in the State of Michigan, hereby certify that I have surveyed the parcel of land described and delineated hereon, that said plat is a true representation of the survey as performed by me, and that said survey was performed with an error of closure of 1 IN 17,700 and that I have fully complied with the requirements of Public Act 132 of 1970.

*James M. Pardini*  
 James M. Pardini, P.L.S. No. 32340

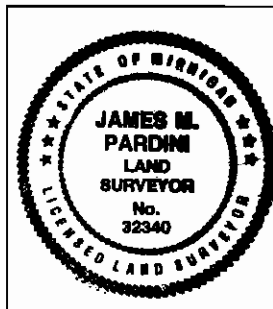

JAMES M. PARDINI Professional Land Surveyor Calumet, Michigan 49913		
3/4/2005 DATE	J. PARDINI DRAWN BY	1" = 100' SCALE
SEC. 6, T58N-R30W EAGLE HARBOR TWP.		
FOR:		
SHEET 1 OF 1 SHEETS		

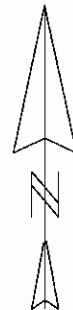

# Certified Boundary Survey

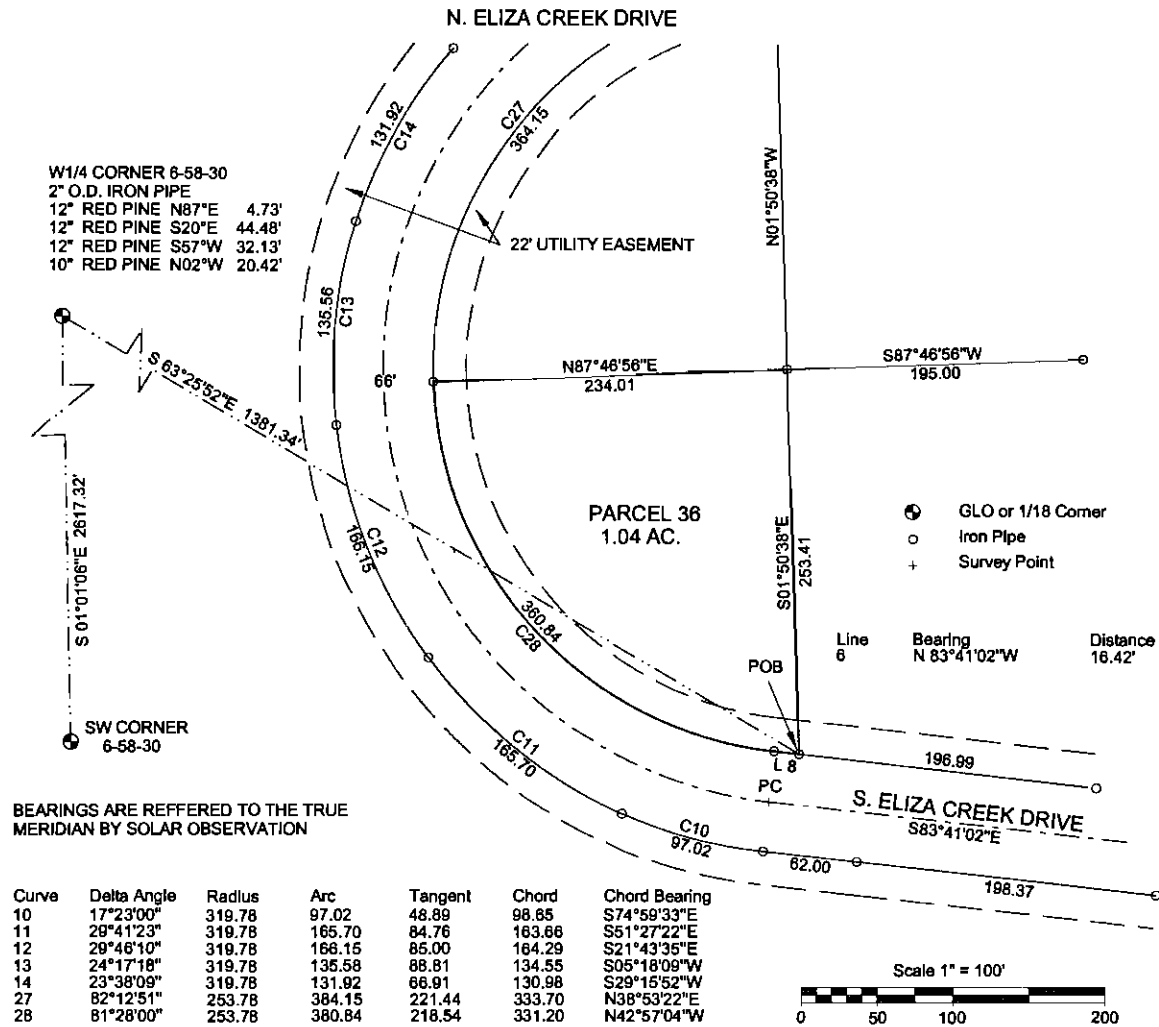

## LEGAL DESCRIPTION PARCEL 36

A parcel of land in the NW1/4 of the SW1/4 of Section 6, T58N-R30W, Eagle Harbor Township, Keweenaw County, Michigan and described as follows:

Commencing at the West 1/4 Corner of Section 6, T58N-R30W, thence S 63° 25' 52" E 1381.34 feet to a point on the Easterly boundary of South Eliza Creek Drive and the Point of Beginning; thence along the Easterly boundary of South Eliza Creek Drive N 83° 41' 02" W 16.42 feet to a point of curve, concave to the to the right, having a radius of 253.78 feet, a central angle of 81° 28' 00", and a chord of 331.20 feet bearing N 42° 57' 04" W; thence Northwesterly along the Easterly boundary of South Eliza Creek Drive and said curve, a distance of 360.84 feet; thence N 87° 46' 56" E 234.01 feet; thence S 1° 50' 38" E 253.41 feet to the Point of Beginning and containing 1.04 acres, more or less, and being Parcel 36 of a Plat of Survey of Eagle Harbor South.

Subject to a 22 foot wide utility easement as shown of a Plat of Survey of Eagle Harbor South.

## SURVEYOR'S CERTIFICATE

TO: LAKE SUPERIOR LAND CO.

I James M. Pardini, a Professional Land Surveyor in the State of Michigan, hereby certify that I have surveyed the parcel of land described and delineated hereon, that said plat is a true representation of the survey as performed by me, and that said survey was performed with an error of closure of 1 IN 17,700 and that I have fully complied with the requirements of Public Act 132 of 1970.

*James M. Pardini*  
 James M. Pardini, P.L.S. No. 32340

			JAMES M. PARDINI Professional Land Surveyor Calumet, Michigan 49913		
			3/7/2005 DATE	J. PARDINI DRAWN BY	1" = 100' SCALE
SEC. 6, T58N-R30W			EAGLE HARBOR TWP.		
FOR:			SHEET 1 OF 1 SHEETS		

# Certified Boundary Survey

W1/4 CORNER 6-58-30  
 2" O.D. IRON PIPE  
 12" RED PINE N87°E 4.73'  
 12" RED PINE S20°E 44.48'  
 12" RED PINE S57°W 32.13'  
 10" RED PINE N02°W 20.42'

Line 8 Bearing N 63°41'02"W Distance 18.42'

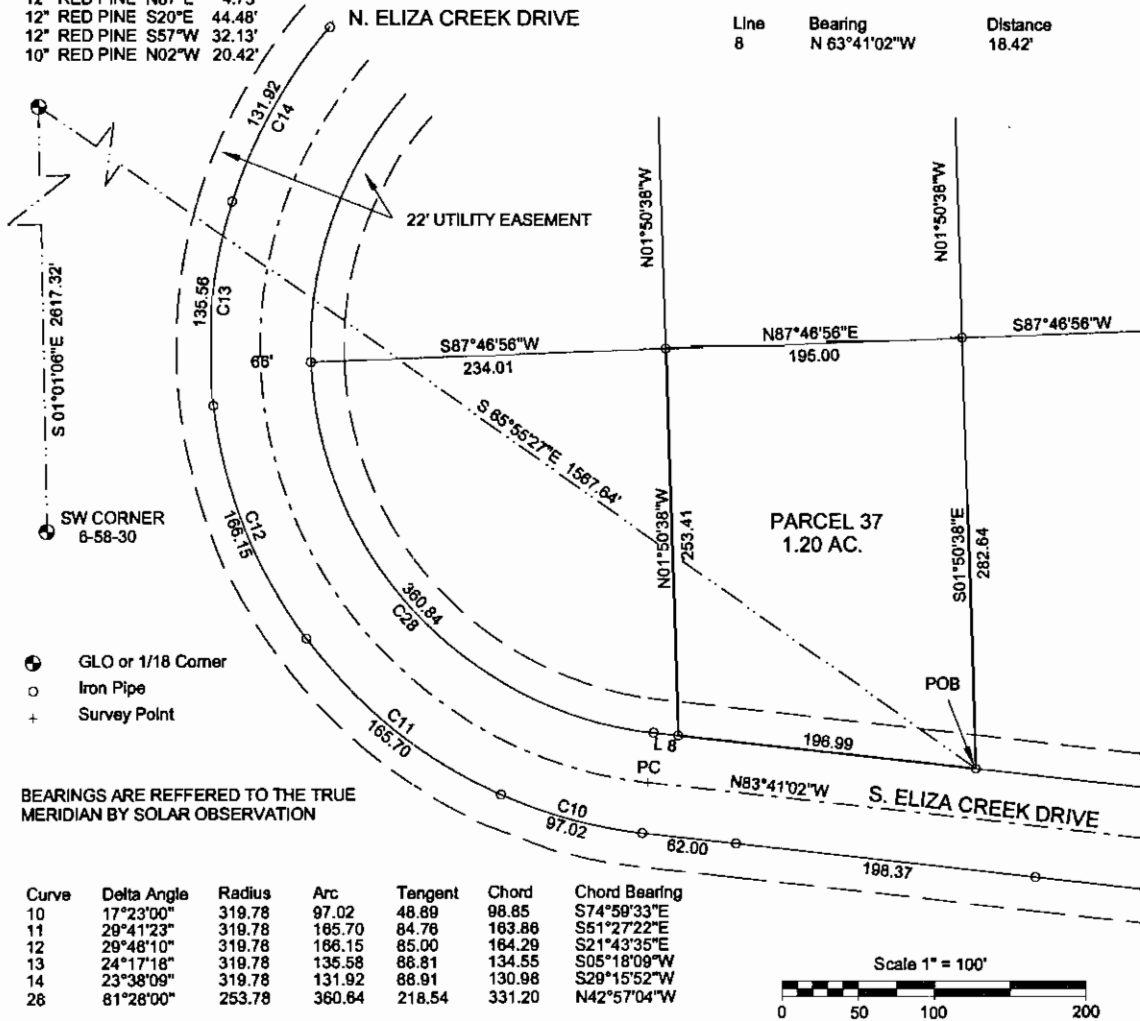

## LEGAL DESCRIPTION PARCEL 37

A parcel of land in the NW1/4 of the SW1/4 and the NE1/4 of the SW1/4 of Section 6, T58N-R30W, Eagle Harbor Township, Keweenaw County, Michigan and described as follows:

Commencing at the West 1/4 Corner of Section 6, T58N-R30W, thence S 65° 55' 27" E 1567.64 feet to a point on the Northerly boundary of South Eliza Creek Drive and the Point of Beginning; thence along the Northerly boundary of South Eliza Creek Drive N 83° 41' 02" W 196.99 feet; thence N 1° 50' 38" W 253.41 feet; thence N 87° 46' 56" E 195.00 feet; thence S 1° 50' 36" E 282.64 feet to the Point of Beginning and containing 1.20 acres, more or less, and being Parcel 37 of a Plat of Survey of Eagle Harbor South.

Subject to a 22 foot wide utility easement as shown of a Plat of Survey of Eagle Harbor South.

## SURVEYOR'S CERTIFICATE

TO: LAKE SUPERIOR LAND CO.

I James M. Pardini, a Professional Land Surveyor in the State of Michigan, hereby certify that I have surveyed the parcel of land described and delineated hereon, that said plat is a true representation of the survey as performed by me, and that said survey was performed with an error of closure of 1 IN 17,700 and that I have fully complied with the requirements of Public Act 132 of 1970.

*James M. Pardini*  
 James M. Pardini, P.L.S. No. 32340

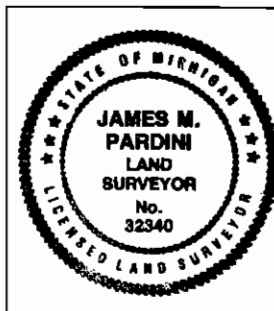

JAMES M. PARDINI Professional Land Surveyor Calumet, Michigan 49913		
3/7/2005 DATE	J. PARDINI DRAWN BY	1" = 100' SCALE
SEC. 6, T58N-R30W EAGLE HARBOR TWP.		
FOR:		
SHEET 1 OF 1 SHEETS		

# Certified Boundary Survey

W1/4 CORNER 6-58-30  
 2" O.D. IRON PIPE  
 12" RED PINE N67°E 4.73'  
 12" RED PINE S20°E 44.48'  
 12" RED PINE S57°W 32.13'  
 10" RED PINE N02°W 20.42'

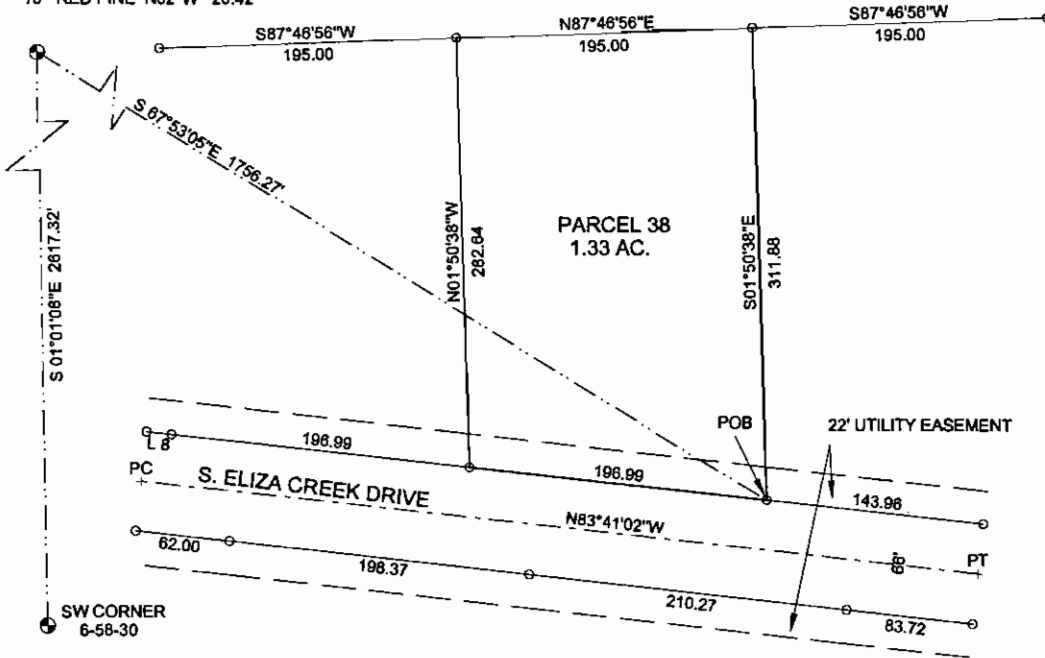

Line	Bearing	Distance
8	N 83°41'02\"W	16.42'

- ⊙ GLO or 1/18 Corner
- Iron Pipe
- + Survey Point

BEARINGS ARE REFERRED TO THE TRUE MERIDIAN BY SOLAR OBSERVATION

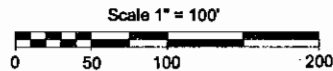

## LEGAL DESCRIPTION PARCEL 38

A parcel of land in the NE1/4 of the SW1/4 of Section 8, T58N-R30W, Eagle Harbor Township, Keweenaw County, Michigan and described as follows:

Commencing at the West 1/4 Corner of Section 6, T58N-R30W, thence S 87° 53' 05" E 1756.27 feet to a point on the Northerly boundary of South Eliza Creek Drive and the Point of Beginning; thence along the Northerly boundary of South Eliza Creek Drive N 83° 41' 02" W 196.99 feet; thence N 1° 50' 38" W 282.64 feet; thence N 87° 46' 56" E 195.00 feet; thence S 1° 50' 38" E 311.88 feet to the Point of Beginning and containing 1.33 acres, more or less, and being Parcel 38 of a Plat of Survey of Eagle Harbor South.

Subject to a 22 foot wide utility easement as shown of a Plat of Survey of Eagle Harbor South.



## SURVEYOR'S CERTIFICATE

TO: LAKE SUPERIOR LAND CO.

I James M. Pardini, a Professional Land Surveyor in the State of Michigan, hereby certify that I have surveyed the parcel of land described and delineated hereon, that said plat is a true representation of the survey as performed by me, and that said survey was performed with an error of closure of  $\frac{1}{17,700}$  and that I have fully complied with the requirements of Public Act 132 of 1970.

*James M. Pardini*  
 James M. Pardini, P.L.S. No. 32340

			JAMES M. PARDINI Professional Land Surveyor Calumet, Michigan 49913		
			3/8/2005	J. PARDINI	1" = 100'
DATE		DRAWN BY		SCALE	
SEC. 6, T58N-R30W			EAGLE HARBOR TWP.		
FOR:					
SHEET 1 OF 1 SHEETS					

# Certified Boundary Survey

W1/4 CORNER 6-58-30

2" O.D. IRON PIPE  
 12" RED PINE N87°E 4.73'  
 12" RED PINE S20°E 44.48'  
 12" RED PINE S57°W 32.13'  
 10" RED PINE N02°W 20.42'

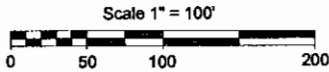
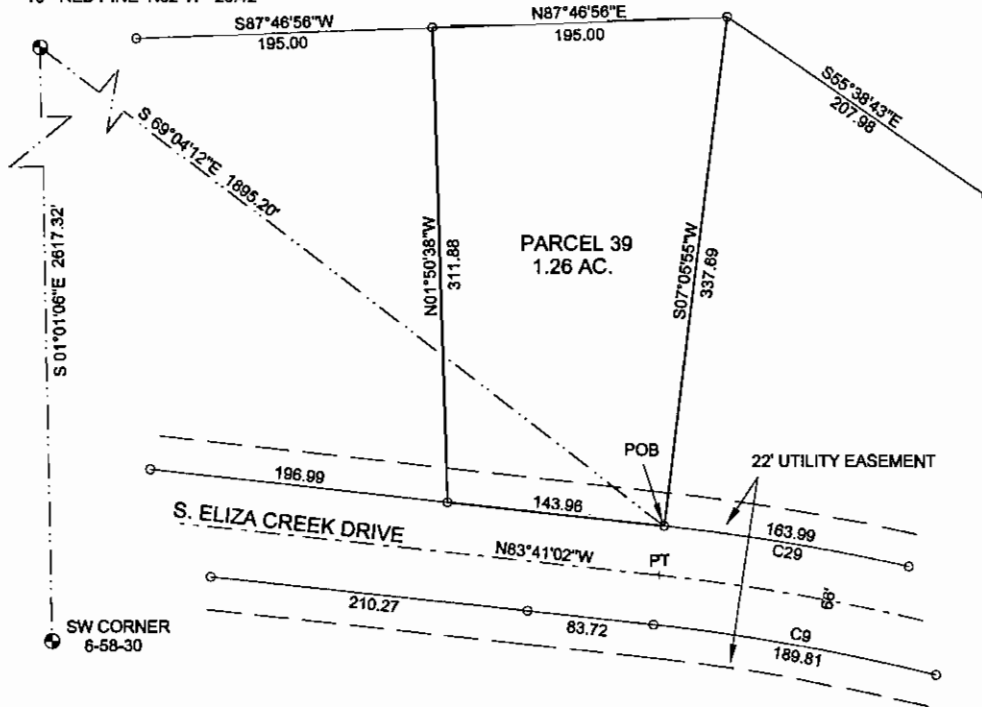

BEARINGS ARE REFERRED TO THE TRUE MERIDIAN BY SOLAR OBSERVATION

- ⊙ GLO or 1/18 Corner
- Iron Pipe
- + Survey Point

Curve	Delta Angle	Radius	Arc	Tangent	Chord	Chord Bearing
9	07°48'16"	1399.33	189.81	95.05	189.86	S79°47'53"E
29	06°24'44"	1485.33	183.99	82.08	183.90	N80°28'40"W

## LEGAL DESCRIPTION PARCEL 39

A parcel of land in the NE1/4 of the SW1/4 of Section 6, T58N-R30W, Eagle Harbor Township, Keweenaw County, Michigan and described as follows:

Commencing at the West 1/4 Corner of Section 6, T58N-R30W, thence S 69° 04' 12" E 1895.20 feet to a point on the Northerly boundary of South Eliza Creek Drive and the Point of Beginning; thence along the Northerly boundary of South Eliza Creek Drive N 83° 41' 02" W 143.98 feet; thence N 1° 50' 38" W 311.88 feet; thence N 87° 46' 56" E 195.00 feet; thence S 7° 05' 55" W 337.69 feet to the Point of Beginning and containing 1.26 acres, more or less, and also being Parcel 39 of a Plat of Survey of Eagle Harbor South.

Subject to a 22 foot wide utility easement as shown of a Plat of Survey of Eagle Harbor South.

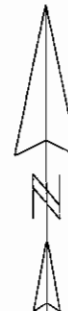

## SURVEYOR'S CERTIFICATE

TO: LAKE SUPERIOR LAND CO.

I James M. Pardini, a Professional Land Surveyor in the State of Michigan, hereby certify that I have surveyed the parcel of land described and delineated hereon, that said plat is a true representation of the survey as performed by me, and that said survey was performed with an error of closure of 1 IN 17,700 and that I have fully complied with the requirements of Public Act 132 of 1970.

*James M. Pardini*  
 James M. Pardini, P.L.S. No. 32340

			JAMES M. PARDINI Professional Land Surveyor Calumet, Michigan 49913		
			3/8/2005 DATE	J. PARDINI DRAWN BY	1" = 100' SCALE
SEC. 6, T58N-R30W EAGLE HARBOR TWP.					
FOR:					
SHEET 1 OF 1 SHEETS					

# Certified Boundary Survey

W1/4 CORNER 6-58-30  
 2" O.D. IRON PIPE  
 12" RED PINE N87°E 4.73'  
 12" RED PINE S20°E 44.48'  
 12" RED PINE S57°W 32.13'  
 10" RED PINE N02°W 20.42'

⊙ GLO or 1/18 Corner  
 ○ Iron Pipe  
 + Survey Point

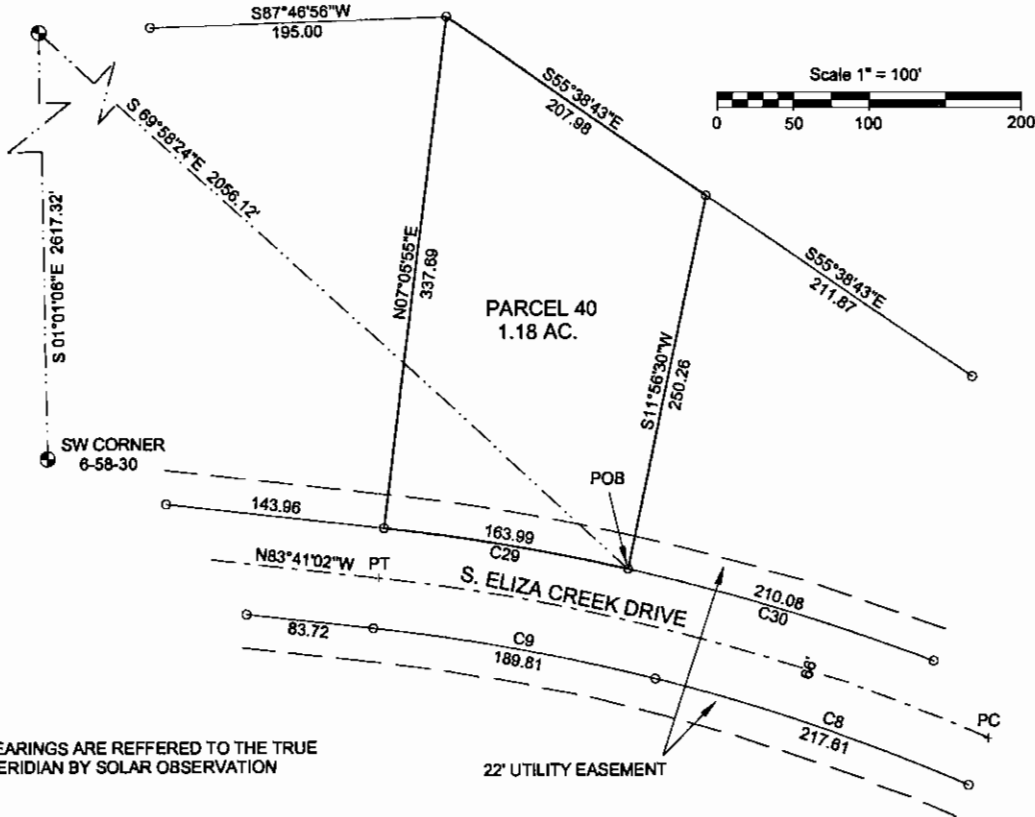

BEARINGS ARE REFERRED TO THE TRUE MERIDIAN BY SOLAR OBSERVATION

Curve	Delta Angle	Radius	Arc	Tangent	Chord	Chord Bearing
8	08°54'37"	1399.33	217.81	109.03	217.40	S71°27'26"E
9	07°48'18"	1399.33	189.81	95.05	189.66	S79°47'53"E
29	08°24'44"	1465.33	163.99	82.08	163.90	N80°28'40"W
30	08°12'51"	1485.33	210.08	105.22	209.90	N73°09'53"W

## LEGAL DESCRIPTION PARCEL 40

A parcel of land in the NE1/4 of the SW1/4 of Section 6, T58N-R30W, Eagle Harbor Township, Keweenaw County, Michigan and described as follows:

Commencing at the West 1/4 Corner of Section 6, T58N-R30W, thence S 69° 58' 24" E 2056.12 feet to a point on the Northerly boundary of South Eliza Creek Drive and the Point of Beginning; said point being on a curve, concave to the left, having a radius of 1465.33 feet, a central angle of 6° 24' 44", and a chord of 163.90 feet bearing N 80° 28' 40" W; thence Westerly along the Northerly boundary of South Eliza Creek Drive and said curve, 163.99 feet; thence N 7° 05' 55" E 337.69 feet; thence S 55° 38' 43" E 207.98 feet; thence S 11° 58' 30" W 250.26 feet to the Point of Beginning and containing 1.18 acres, more or less, and being Parcel 40 of a Plat of Survey of Eagle Harbor South.

Subject to a 22 foot wide utility easement as shown of a Plat of Survey of Eagle Harbor South.

## SURVEYOR'S CERTIFICATE

TO: LAKE SUPERIOR LAND CO.

I James M. Pardini, a Professional Land Surveyor in the State of Michigan, hereby certify that I have surveyed the parcel of land described and delineated hereon, that said plat is a true representation of the survey as performed by me, and that said survey was performed with an error of closure of 1 IN 17,700 and that I have fully complied with the requirements of Public Act 132 of 1970.

*James M. Pardini*  
 James M. Pardini, P.L.S. No. 32340

			JAMES M. PARDINI Professional Land Surveyor Calumet, Michigan 49913		
			3/9/2005 DATE	J. PARDINI DRAWN BY	1" = 100' SCALE
SEC. 6, T58N-R30W			EAGLE HARBOR TWP.		
FOR:					
SHEET 1 OF 1 SHEETS					



# Certified Boundary Survey

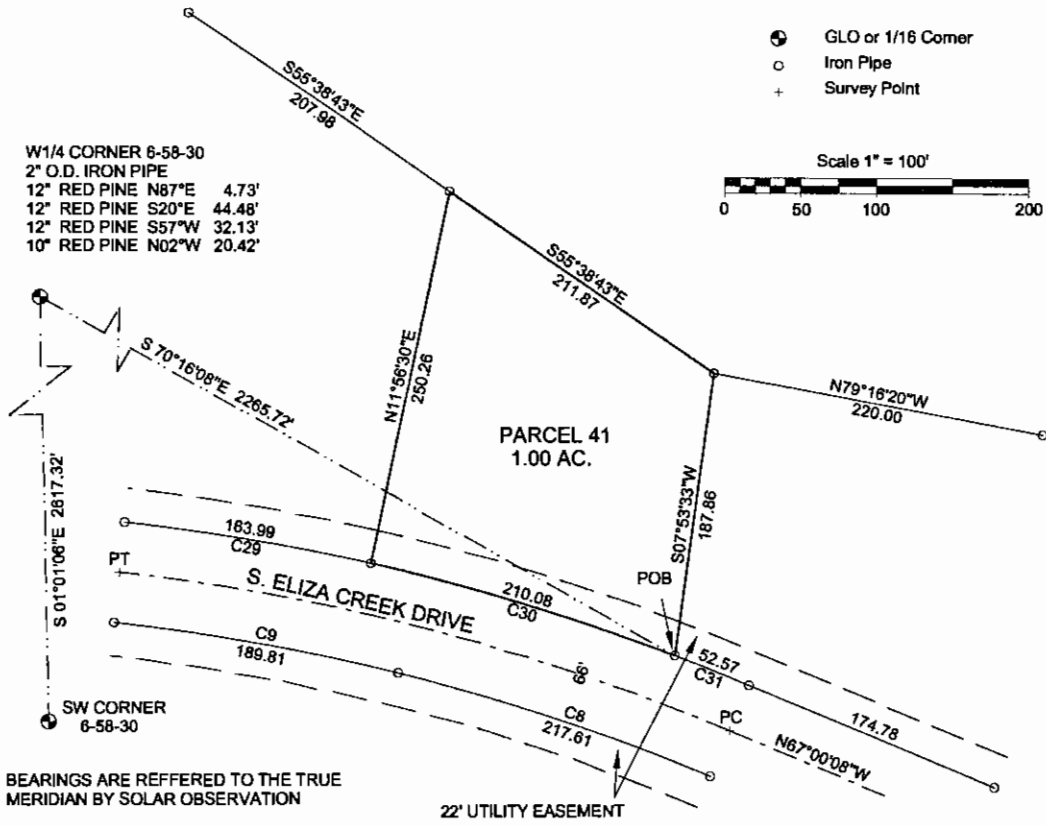

Curve	Delta Angle	Radius	Arc	Tangent	Chord	Chord Bearing
8	08°54'37"	1399.33	217.81	109.03	217.40	S71°27'28"E
9	07°46'18"	1399.33	189.81	95.05	189.68	S79°47'53"E
29	05°24'44"	1485.33	183.99	82.08	183.90	N60°26'40"W
30	08°12'51"	1485.33	210.08	105.22	209.90	N73°09'53"W
31	02°03'20"	1485.33	52.57	28.29	52.57	N88°01'47"W

## LEGAL DESCRIPTION PARCEL 41

A parcel of land in the NE1/4 of the SW1/4 of Section 6, T58N-R30W, Eagle Harbor Township, Keweenaw County, Michigan and described as follows:

Commencing at the West 1/4 Corner of Section 6, T58N-R30W, thence S 70° 16' 08" E 2265.72 feet to a point on the Northerly boundary of South Eliza Creek Drive and the Point of Beginning; said point being on a curve, concave to the left, having a radius of 1465.33 feet, a central angle of 8° 12' 51", and a chord of 209.90 feet bearing N 73° 09' 53" W; thence Westerly along the Northerly boundary of South Eliza Creek Drive and said curve, 210.08 feet; thence N 11° 56' 30" E 250.26 feet; thence S 55° 38' 43" E 211.87 feet; thence S 7° 53' 33" W 187.88 feet to the Point of Beginning and containing 1.00 acre, more or less, and also being Parcel 41 of a Plat of Survey of Eagle Harbor South.

Subject to a 22 foot wide utility easement as shown of a Plat of Survey of Eagle Harbor South.

## SURVEYOR'S CERTIFICATE

TO: LAKE SUPERIOR LAND CO.

I James M. Pardini, a Professional Land Surveyor in the State of Michigan, hereby certify that I have surveyed the parcel of land described and delineated hereon, that said plat is a true representation of the survey as performed by me, and that said survey was performed with an error of closure of 1 in 17,700 and that I have fully complied with the requirements of Public Act 132 of 1970.

*James M. Pardini*  
 James M. Pardini, P.L.S. No. 32340



JAMES M. PARDINI Professional Land Surveyor Calumet, Michigan 49913		
3/9/2005 DATE	J. PARDINI DRAWN BY	1" = 100' SCALE
SEC. 6, T58N-R30W EAGLE HARBOR TWP.		
FOR:		
SHEET 1 OF 1 SHEETS		



# Certified Boundary Survey

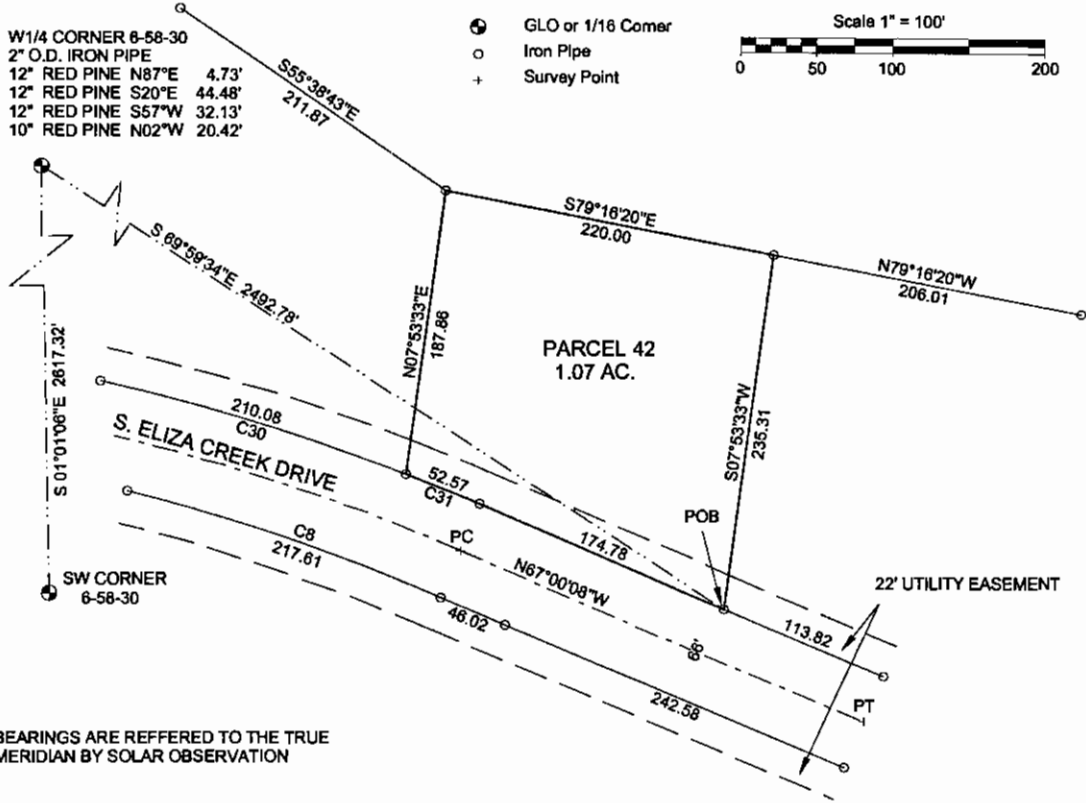

Curve	Delta Angle	Radius	Arc	Tangent	Chord	Chord Bearing
8	08°54'37"	1399.33	217.61	109.03	217.40	S71°27'26"E
30	08°12'51"	1485.33	210.08	105.22	209.90	N73°09'53"W
31	02°03'20"	1485.33	52.57	28.29	52.57	N86°01'47"W

## LEGAL DESCRIPTION PARCEL 42

A parcel of land in the NE1/4 of the SW1/4 of Section 6, T58N-R30W, Eagle Harbor Township, Keweenaw County, Michigan and described as follows:

Commencing at the West 1/4 Corner of Section 6, T58N-R30W, thence S 69° 59' 34" E 2492.78 feet to a point on the Northerly boundary of South Eliza Creek Drive and the Point of Beginning; thence along the Northerly boundary of South Eliza Creek Drive N 67° 00' 08" W 174.78 feet to a point of curve, concave to the left, having a radius of 1465.33 feet, a central angle of 2° 03' 20", and a chord of 52.57 feet bearing N 68° 01' 47" W; thence Westerly along the Northerly boundary of South Eliza Creek Drive and said curve, a distance of 52.57 feet; thence N 7° 53' 33" E 167.86 feet; thence S 79° 16' 20" E 220.00 feet; thence S 7° 53' 33" W 235.31 feet to the Point of Beginning and containing 1.07 acres, more or less, and also being Parcel 42 of a Plat of Survey of Eagle Harbor South.

Subject to a 22 foot wide utility easement as shown of a Plat of Survey of Eagle Harbor South.



## SURVEYOR'S CERTIFICATE

TO: LAKE SUPERIOR LAND CO.

I James M. Pardini, a Professional Land Surveyor in the State of Michigan, hereby certify that I have surveyed the parcel of land described and delineated hereon, that said plat is a true representation of the survey as performed by me, and that said survey was performed with an error of closure of 1 IN 17,700 and that I have fully complied with the requirements of Public Act 132 of 1970.

*James M. Pardini*  
 James M. Pardini, P.L.S. No. 32340



JAMES M. PARDINI Professional Land Surveyor Calumet, Michigan 49913		
3/10/2005 DATE	J. PARDINI DRAWN BY	1" = 100' SCALE
SEC. 6, T58N-R30W EAGLE HARBOR TWP.		
FOR:		
SHEET 1 OF 1 SHEETS		

# Certified Boundary Survey

W1/4 CORNER 6-58-30  
 2" O.D. IRON PIPE  
 12" RED PINE N87°E 4.73'  
 12" RED PINE S20°E 44.46'  
 12" RED PINE S57°W 32.13'  
 10" RED PINE N02°W 20.42'

⊕ GLO or 1/16 Corner  
 ○ Iron Pipe  
 + Survey Point

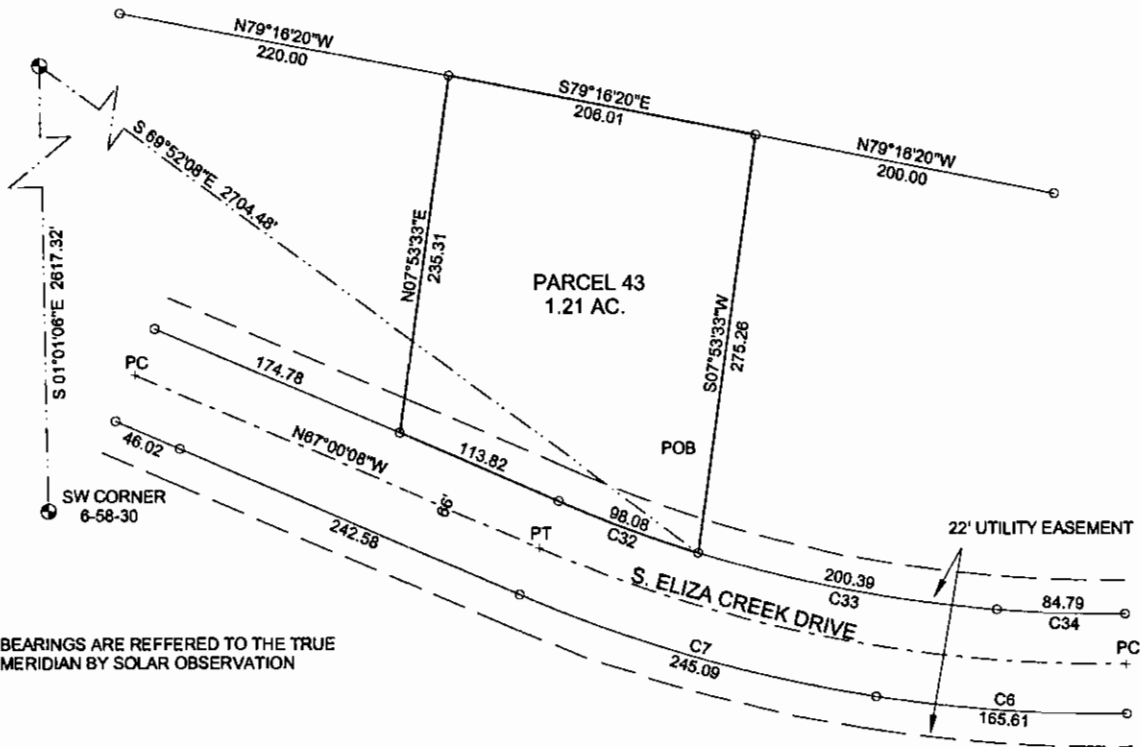
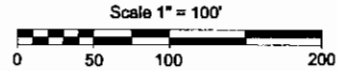

BEARINGS ARE REFERRED TO THE TRUE MERIDIAN BY SOLAR OBSERVATION

Curve	Delta Angla	Radius	Arc	Tangent	Chord	Chord Bearing
6	09°36'16"	987.93	165.61	63.00	165.41	S88°01'06"E
7	14°12'51"	987.93	245.09	123.18	244.46	S74°06'33"E
32	08°05'44"	921.93	98.06	49.09	98.03	N70°02'59"W
33	12°27'13"	921.93	200.39	100.59	199.99	N79°19'27"W
34	05°18'11"	921.93	84.79	42.43	84.76	N88°11'09"W

## LEGAL DESCRIPTION PARCEL 43

A parcel of land in the NE1/4 of the SW1/4 of Section 6, T58N-R30W, Eagle Harbor Township, Keweenaw County, Michigan and described as follows:

Commencing at the West 1/4 Corner of Section 6, T58N-R30W, thence S 69° 52' 08" E 2704.48 feet to a point on the Northerly boundary of South Eliza Creek Drive and the Point of Beginning; said point being on a curve, concave to the right, having a radius of 921.93 feet, a central angle of 6° 05' 44", and a chord of 98.03 feet bearing N 70° 02' 59" W; thence Westerly along the Northerly boundary of South Eliza Creek Drive and said curve, 98.08 feet; thence along the Northerly boundary of South Eliza Creek Drive N 67° 00' 08" W 113.82 feet; thence N 7° 53' 33" E 235.31 feet; thence S 79° 16' 20" E 206.01 feet; thence S 7° 53' 33" W 275.26 feet to the Point of Beginning and containing 1.21 acres, more or less, and also being Parcel 43 of a Plat of Survey of Eagle Harbor South.

Subject to a 22 foot wide utility easement as shown of a Plat of Survey of Eagle Harbor South.



## SURVEYOR'S CERTIFICATE

TO: LAKE SUPERIOR LAND CO.

I James M. Pardini, a Professional Land Surveyor in the State of Michigan, hereby certify that I have surveyed the parcel of land described and delineated hereon, that said plat is a true representation of the survey as performed by me, and that said survey was performed with an error of closure of 1 IN 17,700 and that I have fully complied with the requirements of Public Act 132 of 1970.

*James M. Pardini*  
 James M. Pardini, P.L.S. No. 32340

			JAMES M. PARDINI Professional Land Surveyor Calumet, Michigan 49913		
			3/10/2005 DATE	J. PARDINI DRAWN BY	1" = 100' SCALE
SEC. 6, T58N-R30W			EAGLE HARBOR TWP.		
FOR:					
SHEET 1 OF 1 SHEETS					

# Certified Boundary Survey

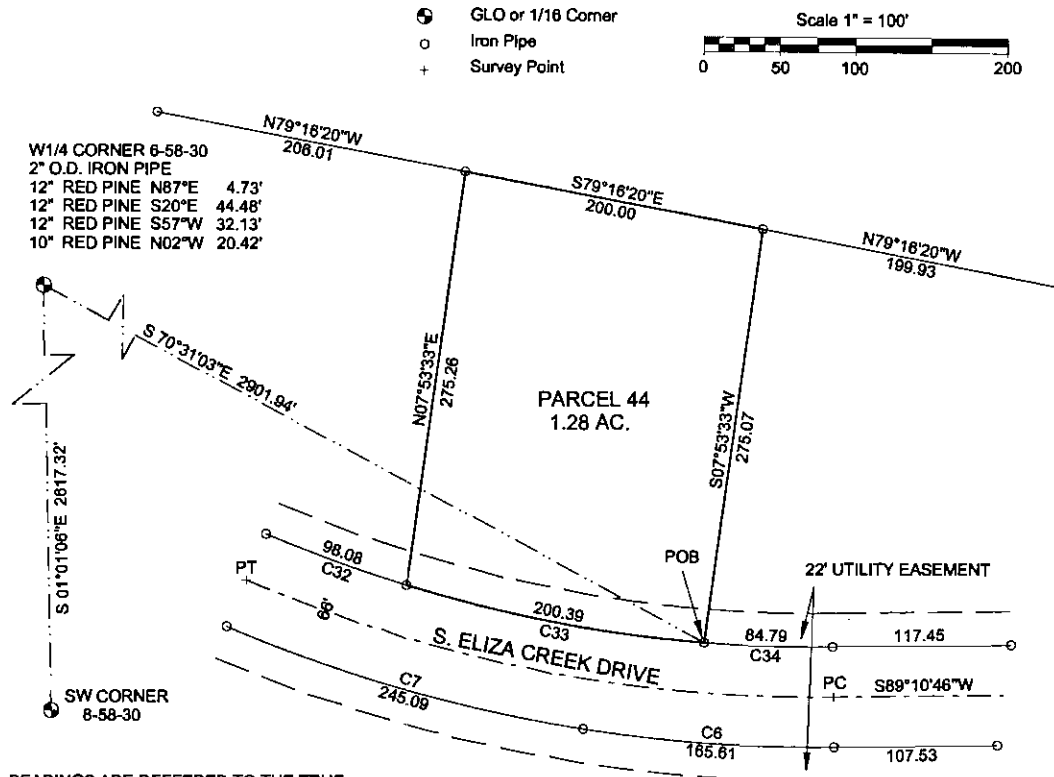

BEARINGS ARE REFERRED TO THE TRUE MERIDIAN BY SOLAR OBSERVATION

Curve	Delta Angle	Radius	Arc	Tangent	Chord	Chord Bearing
6	09°36'16"	987.93	185.61	83.00	165.41	S86°01'06"E
7	14°12'51"	987.93	245.09	123.16	244.46	S74°08'33"E
32	06°05'44"	921.93	98.08	49.09	98.03	N70°02'59"W
33	12°27'13"	921.93	200.39	100.59	199.99	N79°19'27"W
34	05°18'11"	921.93	84.79	42.43	84.78	N88°11'09"W

## LEGAL DESCRIPTION PARCEL 44

A parcel of land in the NE1/4 of the SW1/4 and the NW1/4 of the SE1/4 of Section 6, T58N-R30W, Eagle Harbor Township, Keweenaw County, Michigan and described as follows:

Commencing at the West 1/4 Corner of Section 6, T58N-R30W, thence S 70° 31' 03" E 2901.94 feet to a point on the Northerly boundary of South Eliza Creek Drive and the Point of Beginning; said point being on a curve, concave to the right, having a radius of 921.93 feet, a central angle of 12° 27' 13", and a chord of 199.99 feet bearing N 79° 19' 27" W; thence Westerly along the Northerly boundary of South Eliza Creek Drive and said curve, 200.39 feet; thence N 7° 53' 33" E 275.26 feet; thence S 79° 16' 20" E 200.00 feet; thence S 7° 53' 33" W 275.07 feet to the Point of Beginning and containing 1.28 acres, more or less, and also being Parcel 44 of a Plat of Survey of Eagle Harbor South.

Subject to a 22 foot wide utility easement as shown of a Plat of Survey of Eagle Harbor South.

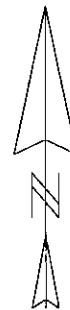

## SURVEYOR'S CERTIFICATE

TO: LAKE SUPERIOR LAND CO.

I James M. Pardini, a Professional Land Surveyor in the State of Michigan, hereby certify that I have surveyed the parcel of land described and delineated hereon, that said plat is a true representation of the survey as performed by me, and that said survey was performed with an error of closure of 1 IN 17,700 and that I have fully complied with the requirements of Public Act 132 of 1970.

*James M. Pardini*  
James M. Pardini, P.L.S. No. 32340

JAMES M. PARDINI Professional Land Surveyor Calumet, Michigan 49913		
3/11/2005 DATE	J. PARDINI DRAWN BY	1" = 100' SCALE
SEC. 6, T58N-R30W EAGLE HARBOR TWP.		
FOR:		
SHEET 1 OF 1 SHEETS		

# Certified Boundary Survey

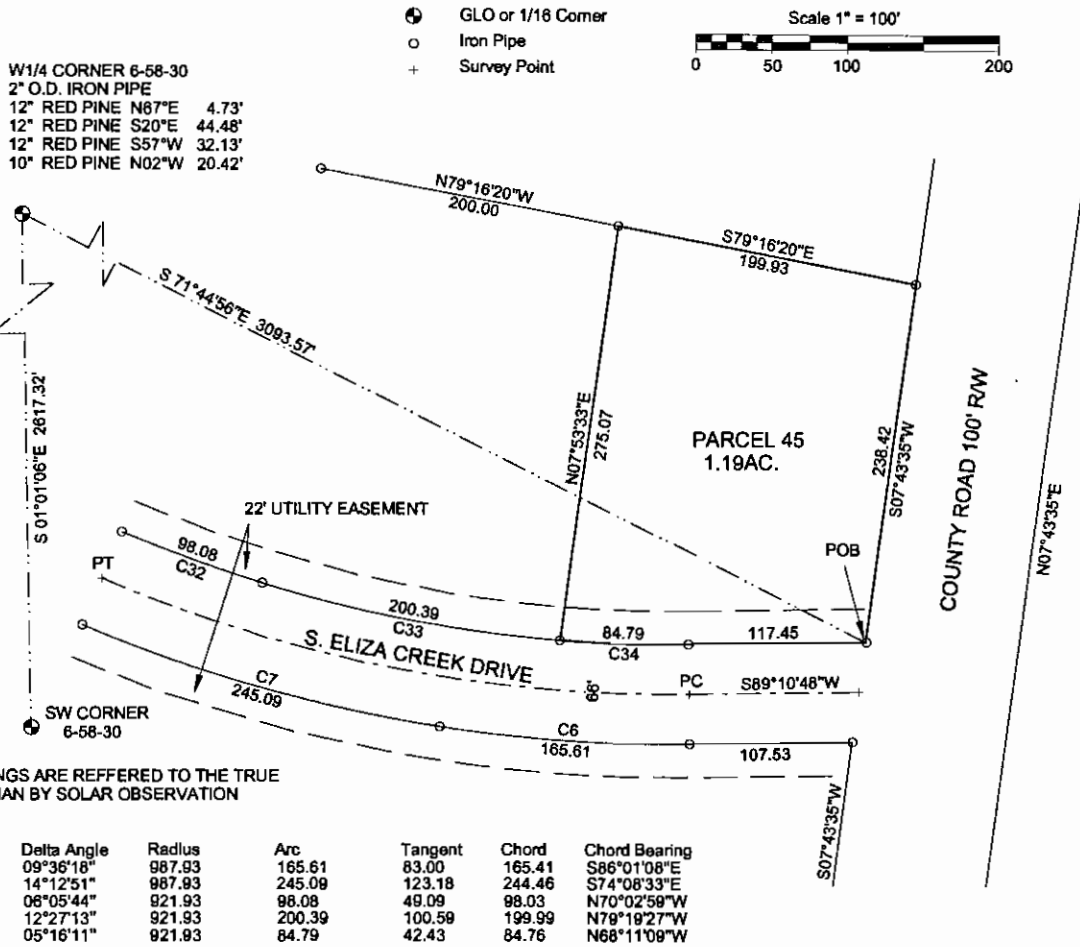

## LEGAL DESCRIPTION PARCEL 45

A parcel of land in the NW1/4 of the SE1/4 of Section 6, T58N-R30W, Eagle Harbor Township, Keweenaw County, Michigan and described as follows:

Commencing at the West 1/4 Corner of Section 6, T58N-R30W, thence S 71° 44' 56" E 3093.57 feet to a point on the Westerly boundary of Eagle Harbor County Road and the Northerly boundary of South Eliza Creek Drive and the Point of Beginning; thence along the Northerly boundary of South Eliza Creek Drive S 89° 10' 46" W 117.45 feet to a point of curve, concave to the right, having a radius of 921.93 feet and a central angle of 5° 16' 11", and a chord of 84.76 feet bearing N 88° 11' 09" W; thence Westerly along the Northerly boundary of South Eliza Creek Drive and said curve, a distance of 84.79 feet; thence N 7° 53' 33" E 275.07 feet; thence S 79° 16' 20" E 199.93 feet to the Westerly boundary of Eagle Harbor County Road; thence along the Westerly boundary of Eagle Harbor County Road S 7° 43' 35" W 238.42 feet to the Point of Beginning and containing 1.19 acres, more or less, and also being Parcel 45 of a Plat of Survey of Eagle Harbor South.

Subject to a 22 foot wide utility easement as shown of a Plat of Survey of Eagle Harbor South.

## SURVEYOR'S CERTIFICATE

TO: LAKE SUPERIOR LAND CO.

I James M. Pardini, a Professional Land Surveyor in the State of Michigan, hereby certify that I have surveyed the parcel of land described and delineated hereon, that said plat is a true representation of the survey as performed by me, and that said survey was performed with an error of closure of 1 IN 17,700 and that I have fully complied with the requirements of Public Act 132 of 1970.

*James M. Pardini*  
 James M. Pardini, P.L.S. No. 32340

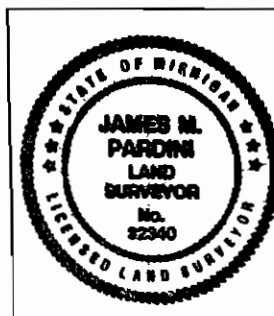

JAMES M. PARDINI Professional Land Surveyor Calumet, Michigan 49913		
3/14/2005 DATE	J. PARDINI DRAWN BY	1" = 100' SCALE
SEC. 8, T58N-R30W EAGLE HARBOR TWP.		
FOR:		
SHEET 1 OF 1 SHEETS		

