

000735

Mary Schoos

1P

Register of Deeds

PAU Date 02/14/2005 Time 11:09:40

FEE: 14.00

Page 1 of 1

SM 3/735

Certified Boundary Survey

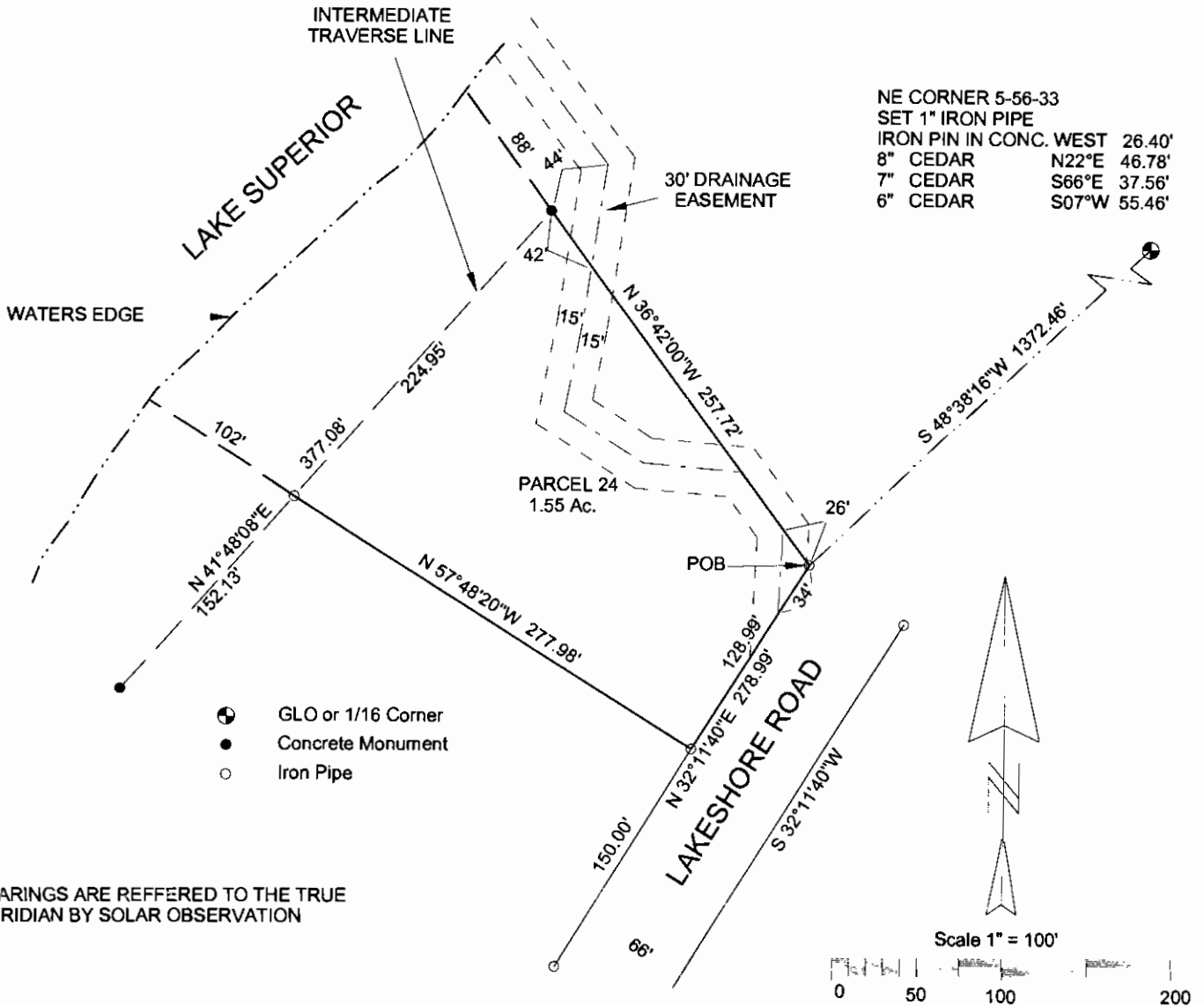

LEGAL DESCRIPTION PARCEL 24

A parcel of land in Government Lot 1 of Section 5, T56N-R33W, Calumet Township, Houghton County, Michigan and described as follows:

Commencing at the NE Corner of Section 5, T56N-R33W, thence along the North line of said Section 5, S 89° 53' 54" W 138.76 feet to the Northerly boundary of Lakeshore Road; thence along the Northerly boundary of Lakeshore Road the following two courses, S 46° 03' 30" W 988.50 feet to a point of curve, concave to the left, having a radius of 1178.92 feet and a central angle of 13° 51' 50", and a chord of 284.57 feet bearing S 39° 07' 35" W; thence Southwesterly along said curve, a distance of 285.26 feet to the end of the curve, said point being the Point of Beginning; thence S 32° 11' 40" W 128.99 feet; thence N 57° 48' 20" W 277.98 feet to the shore of Lake Superior; thence along the shore of Lake Superior N 41° 48' 08" E 224.95 feet; thence S 36° 42' 00" E 257.72 feet to the Point of Beginning and containing 1.55 acres, more or less, including all land to the ordinary high water mark of Lake Superior and also being Parcel 24 of a Plat of Survey of Calumet Lakeshore.

Subject to a 30 foot wide drainage easement, the centerline of which is the existing stream channel along the Northeasterly side of said Parcel 24 as shown on a Plat of Survey of Calumet Lakeshore.

SURVEYOR'S CERTIFICATE

TO: LAKE SUPERIOR LAND CO.

I James M. Pardini, a Professional Land Surveyor in the State of Michigan, hereby certify that I have surveyed the parcel of land described and delineated hereon, that said plat is a true representation of the survey as performed by me, and that said survey was performed with an error of closure of 1 IN 24,711 and that I have fully complied with the requirements of Public Act 132 of 1970.

James M. Pardini
James M. Pardini, P.L.S. No. 32340

			JAMES M. PARDINI Professional Land Surveyor Calumet, Michigan 49913		
			1/21/2005 DATE	J. PARDINI DRAWN BY	1" = 100' SCALE
SEC. 5, T56N-R33W			CALUMET TWP.		
FOR:					
SHEET 1 OF 1 SHEETS					