

**AREA BY DMD**  
 5,098.316.65 +- SQ. FT.  
 117.04 +- ACRES

**REFERENCES**  
 DEED BOOK 161, PAGE 74  
 DEED BOOK 174, PAGE 182 (EASEMENT)  
 TAX MAP T-138, PARCEL NO. 11  
 PLAT CABINET B, SLIDE 19-28 (ANNIE WOODLEY)  
 PLAT CABINET B, SLIDE 149-A

**NOTES**  
 SUBJECT TO ALL R/W'S, EASEMENTS, ZONING REGS. AND/OR RESTRICTIVE COVENANTS OF RECORD.  
 LINES A TO B FROM PLAT CAB. B, SLIDE 19-28 AND NOT FROM ACTUAL SURVEY.  
 UNDERGROUND UTILITIES TO BE VERIFIED BY OTHERS.  
 SUBJECT TO DRAINAGE RIGHTS OF OTHERS.  
 POINTS NOT LABELED ARE NOT MONUMENTED.

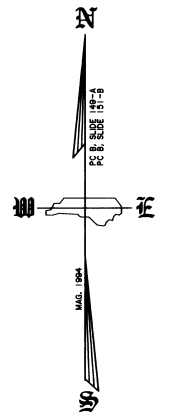

**STATE OF NORTH CAROLINA**  
 FORMERLY PRU-TIMBER  
 FORMERLY BUTLER LAND AND TIMBER  
 FORMERLY ANNIE WOODLEY FOREMAN  
 MAP BY S. Edna WILLIAMS ENTITLED: ANNIE WOODLEY FOREMAN  
 DATED: SEPT 1907 AND RECORDED: PLAT CABINET B, SLIDE 19-28  
 DEED BOOK 134, PAGE 144

**LEGEND**

R/W	RIGHT OF WAY
CL	CENTERLINE
IPS	IRON PIPE SET (BURIED) 3/4" DIAMETER
EP	EXISTING IRON PIPE (BURIED) 3/4" DIAMETER
ER	EXISTING IRON ROD (BURIED) 5/8" DIAMETER

**HIDDEN LAKE LLC**  
 MAP BY TIMOTHY J. ESOLEN ENTITLED:  
 HIDDEN LAKE WETLAND MITIGATION BANK  
 DATED: AUGUST 22, 2003  
 PLAT CABINET B, SLIDE 149-A  
 PLAT CABINET B, SLIDE 151-B  
 DEED BOOK 172, PAGE 736

STATE OF NORTH CAROLINA  
 COUNTY OF TYRRELL  
 THIS INSTRUMENT WAS PRESENTED FOR REGISTRATION AND RECORDED IN THIS OFFICE IN Case C Slide 136 ON THIS 16 DAY OF June, 2004, AT 2:44 OF CLOCK P.M.  
*Melanie Armstrong*  
 REGISTER OF DEEDS  
 BY \_\_\_\_\_ ASST. / DEPUTY

STATE OF NORTH CAROLINA  
 COUNTY OF TYRRELL  
Annette Reynolds  
 REVIEW OFFICER OF TYRRELL COUNTY  
 CERTIFY THAT THE MAP OR PLAT TO WHICH THIS CERTIFICATION IS AFFIXED MEETS ALL STATUTORY REQUIREMENTS FOR RECORDING.  
6-16-04 Annette Reynolds  
 DATE REVIEW OFFICER

FILED IN TYRRELL COUNTY, NC  
 on Jun 18 2004 at 02:44:34 PM  
 by Timothy J. Esolen  
 Register of Deeds  
 Case C PAGE 136  
*Melanie Armstrong*

- This survey creates a subdivision of land within the area of a county or municipality that has an ordinance that regulates parcels of land.
- This survey is located in a portion of a county or municipality that is unregulated as to an ordinance that regulates parcels of land.
- This survey is of an existing building or other structure, or natural feature, such as a watercourse.
- This survey is a control survey.
- This survey is of another category, such as the recombination of existing parcels, a court-ordered survey or other exception to the definition of a subdivision.
- The information available to the surveyor is such that the surveyor is unable to make a determination to the best of the surveyor's professional ability as to provisions contained in (a) through (d) above.

STATE OF NORTH CAROLINA, WASHINGTON COUNTY  
 I, TIMOTHY J. ESOLEN, CERTIFY THAT THIS PLAT WAS DRAWN BY ME FROM AN ACTUAL SURVEY BY ME (DEED DESCRIPTION RECORDED IN BOOK 161 PAGE 74); THAT THE BOUNDARIES NOT SURVEYED ARE CLEARLY INDICATED AS SHOWN FROM INFORMATION FOUND IN BOOK \_\_\_\_\_ PAGE \_\_\_\_\_ THAT THE RATIO OF PRECISION AS CALCULATED BY LATHEM AND HOPKINSON IS 1:15,000; THAT THIS PLAT WAS PREPARED IN ACCORDANCE WITH G.S. 47-30 AS AMENDED; BY THESE MY ORIGINAL SIGNATURE, LICENSE NUMBER AND SEAL (PLAT 2004) MAY BE SEEN \_\_\_\_\_ 2004  
*Timothy J. Esolen*  
 LICENSE NO. L-3365

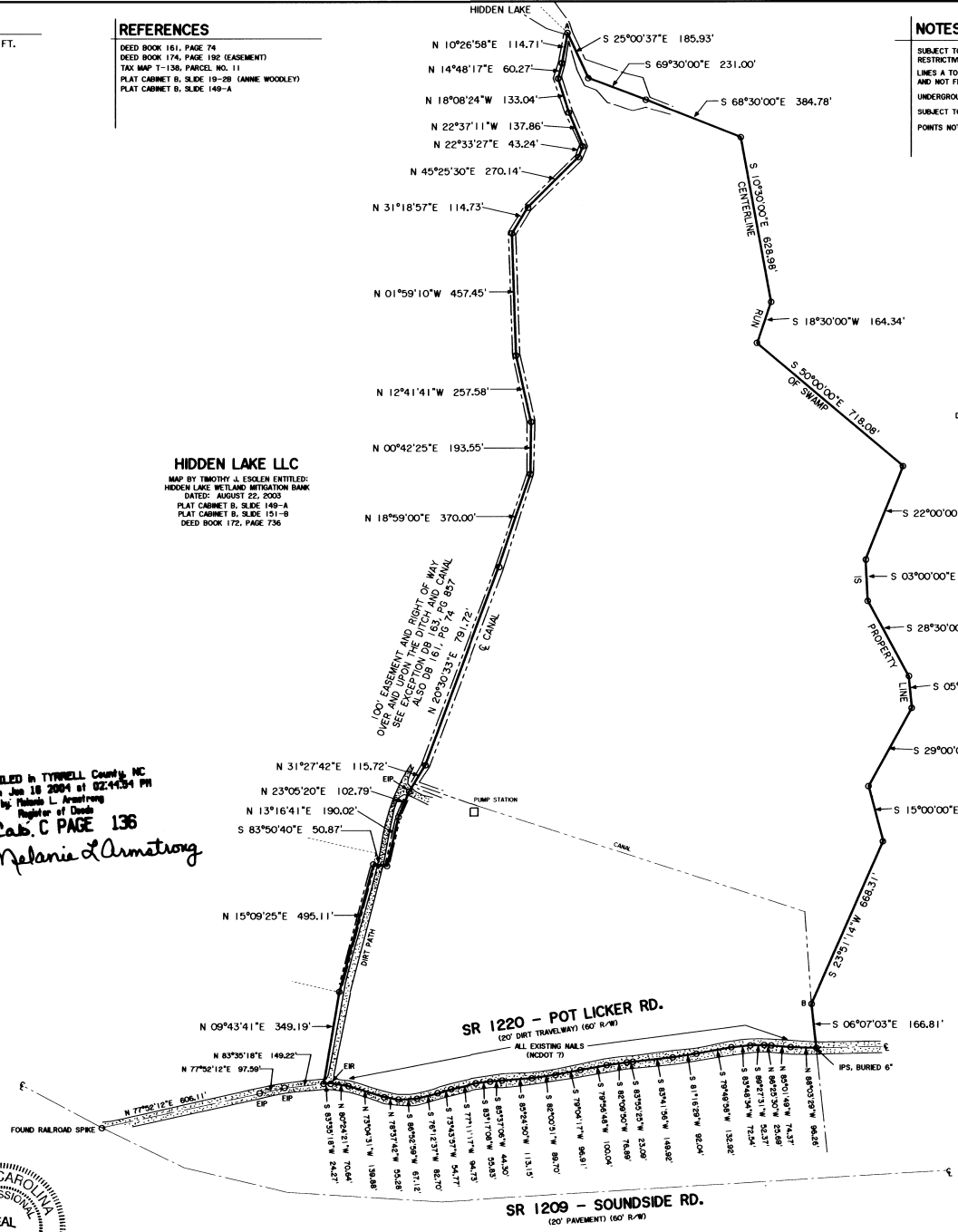

APRIL 26, 2004  
 SCALE: 1 INCH = 300 FEET

SURVEY FOR:  
**PUMP STATION TRACT**

ALLIGATOR TOWNSHIP - TYRRELL COUNTY, NC

**TIMOTHY J. ESOLEN**  
 PROFESSIONAL LAND SURVEYOR L-3365  
 105 HILLARD DRIVE  
 PLYMOUTH, NORTH CAROLINA 27962  
 PHONE: (252) 793-1349

2004-63