

BROADACRES_TRACT

COUNTY: RICHLAND
 STATE: SC
 ACRES: 466.2

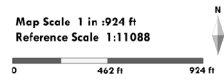

AFM Real Estate
 AFMRealEstate.com

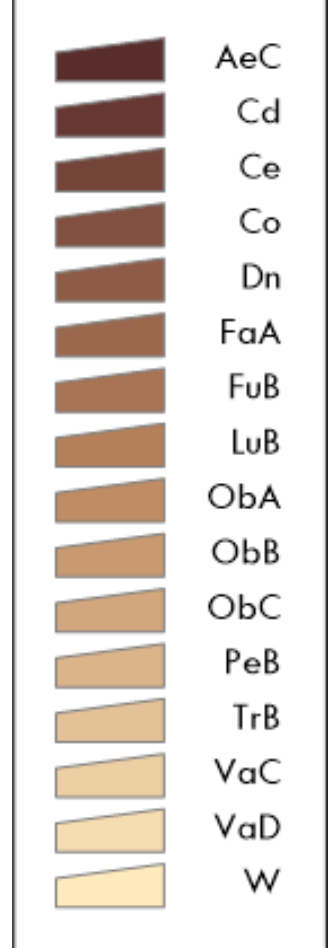
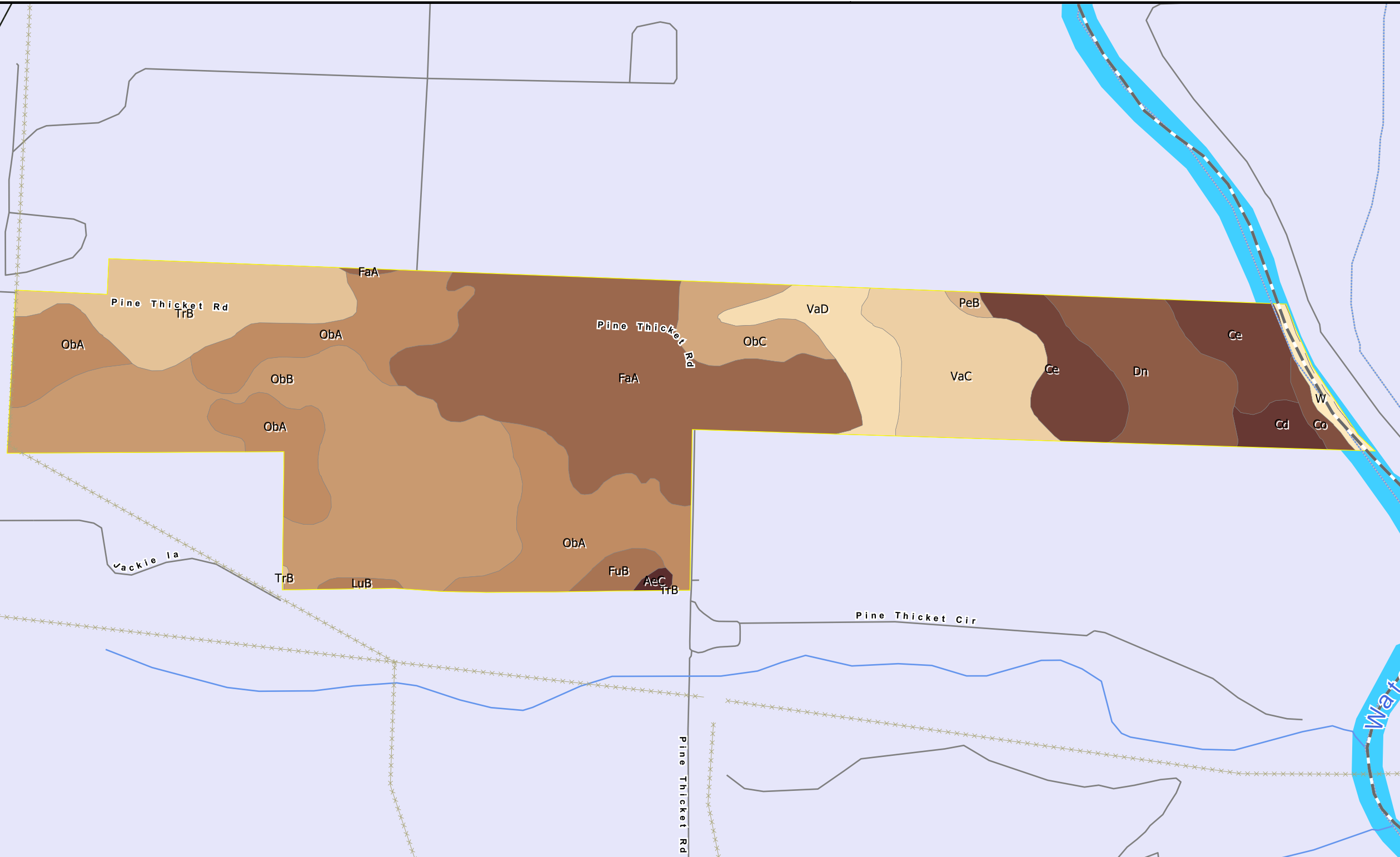
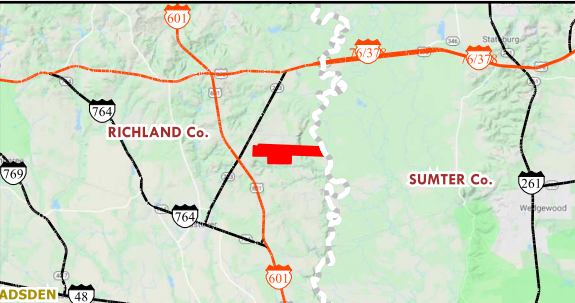

SOIL SYMBOL	SOIL NAME	FARMLAND	ACRES
AeC	Ailey loamy sand, 2 to 10 percent slopes	Not prime farmland	1.05
Cd	Chastain silty clay loam	Not prime farmland	5.51
Ce	Chewacla loam	Prime farmland if drained and either protected from flooding or not frequently flooded during the gr	32.16
Co	Congaree loam	Prime farmland if protected from flooding or not frequently flooded during the growing season	2.77
Dn	Dorovan muck	Farmland of statewide importance	28.72
FaA	Faceville sandy loam, 0 to 2 percent slopes	All areas are prime farmland	98.24
FuB	Fuquay sand, 2 to 6 percent slopes	Farmland of statewide importance	4.28
LuB	Lucy loamy sand, 2 to 6 percent slopes	Farmland of statewide importance	1.38
ObA	Orangeburg loamy sand, 0 to 2 percent slopes	All areas are prime farmland	84.26
ObB	Orangeburg loamy sand, 2 to 6 percent slopes	All areas are prime farmland	100.26
ObC	Orangeburg loamy sand, 6 to 10 percent slopes	Farmland of statewide importance	14.10
PeB	Pelion loamy sand, 2 to 6 percent slopes	Farmland of statewide importance	1.29
TrB	Troup sand, 0 to 6 percent slopes	Not prime farmland	36.07
VaC	Vaucluse loamy sand, 6 to 10 percent slopes	Not prime farmland	34.01
VaD	Vaucluse loamy sand, 10 to 15 percent slopes	Not prime farmland	17.97
W	Water	Not prime farmland	4.14



This product is for informational purposes and may not have been prepared for, or suitable for legal, engineering or survey purposes. Users should review or consult the primary data sources to ascertain the usability of the information.