

REFERENCES:

PLAT ENTITLED "SURVEY FOR HIGHWAY 22 L.L.C." BY HALLGAM & ASSOCIATES DATED JUNE 9, 2003.
 PLAT ENTITLED "FOX CREEK SUBDIVISION, PHASE 1" BY HALLGAM & ASSOCIATES DATED FEBRUARY 16, 2005.
 PLAT ENTITLED "SURVEY FOR MICHAEL & MELISSA BROWN" BY HALLGAM & ASSOCIATES DATED MARCH 13, 2008.
 PLAT ENTITLED "SURVEY FOR SHEPCO INDUSTRIES" BY HALLGAM & ASSOCIATES DATED MARCH 10, 2008.
 PLAT ENTITLED "SURVEY FOR GROW ACQUISITIONS L.L.C." BY HALLGAM & ASSOCIATES DATED FEBRUARY 14, 2008.

LINE	BEARING	DISTANCE
1	N75°35'28"W	137.03
2	N04°05'24"W	51.31

THE FIELD DATA UPON WHICH THIS MAP OR PLAT IS BASED HAS A CLOSEURE PRECISION OF ONE FOOT IN 10,667 FEET AND AN ANGULAR ERROR OF .02 SECONDS PER ANGLE POINT, AND WAS ADJUSTED USING THE COMPASS RULE.
 THIS PLAT HAS BEEN CALCULATED FOR CLOSEURE AND IS FOUND TO BE ACCURATE WITHIN ONE FOOT IN 4,194.915 FEET.
 THE LINEAR AND ANGULAR MEASUREMENTS SHOWN ON THIS PLAT WERE OBTAINED BY USING A GTS-38 TOTAL STATION & DATA COLLECTOR.

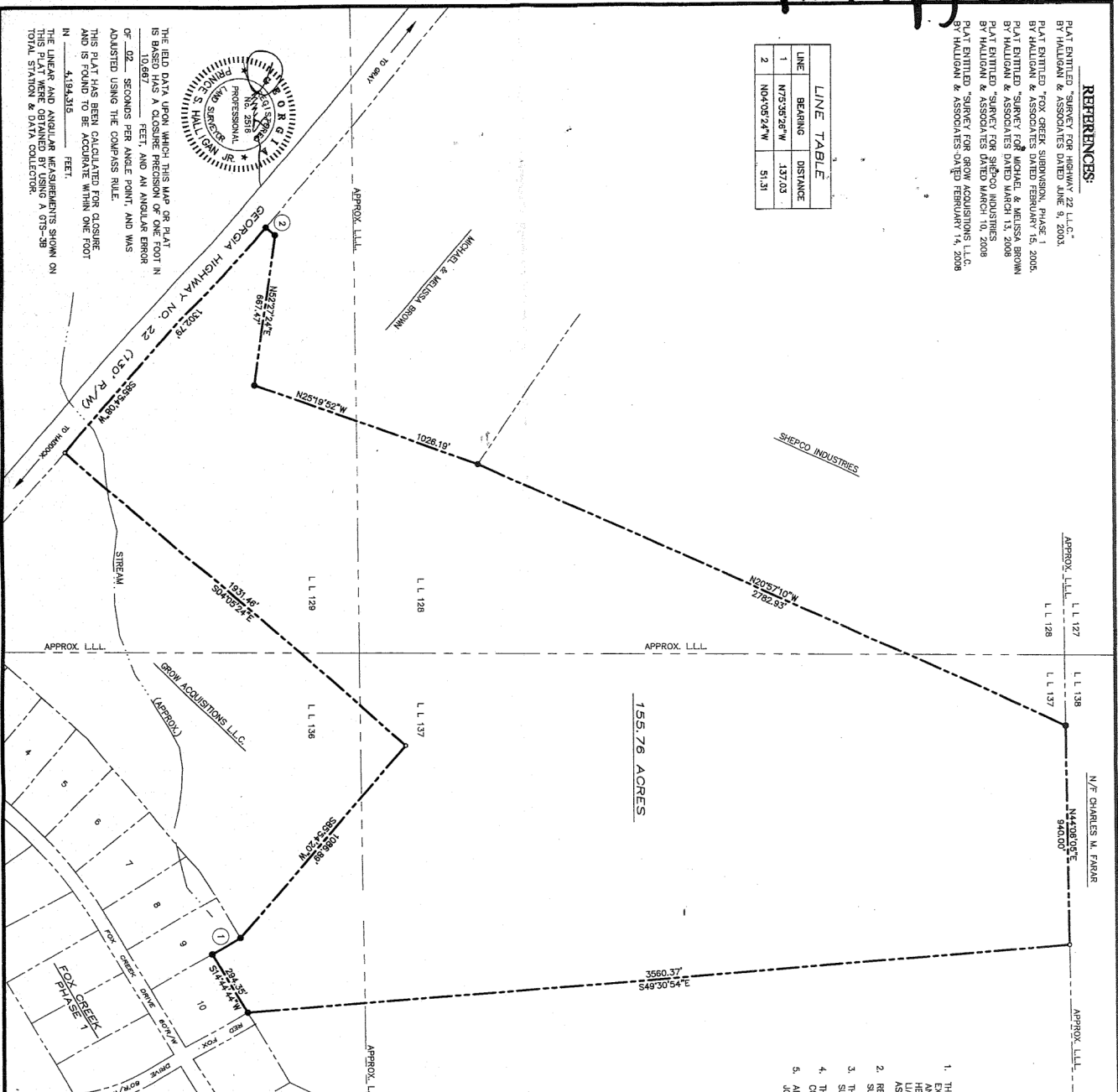

NOTES:

1. THE PREMISES SHOWN AND DESCRIBED HEREON ARE SUBJECT TO ANY EXISTING EASEMENTS, ZONING RESTRICTIONS, RIGHT-OF-WAY RESTRICTIONS, AND SETBACK LINES WHICH ARE RECORDED IN THE PUBLIC RECORDS. NO LIABILITY IS ASSUMED BY THE UNDERSIGNED FOR ANY LOSS THAT MAY BE ASSOCIATED WITH THE EXISTENCE OF ANY EASEMENTS OR RESTRICTIONS.
2. REPRODUCTIONS OF THIS PLAT ARE NOT VALID UNLESS SEALED WITH A SURVEYOR'S SEAL AND ORIGINAL SIGNATURE IN BLACK INK.
3. THE SURVEYOR MAKES NO CLAIM AS TO SUBSURFACE FEATURES OTHER THAN SURFACE EVIDENCE OF SAME AS SHOWN HEREON.
4. THIS SURVEY IS NOT INTENDED TO DEFINE LOCAL AREAS OF PARTICULAR CONCERN, WETLANDS, OR ANY OTHER GOVERNMENTAL JURISDICTIONAL BOUNDARIES.
5. ALL REFERENCES TO THE PUBLIC RECORDS REFER TO THE PUBLIC RECORDS OF JONES COUNTY, GEORGIA.

LEGEND:

- IRON PIN FOUND (1/2" REBAR UNLESS NOTED)
- COMPUTED POINT

APPROVED FOR RECORD
 DATE: 3-11-11
 MARK JONES
 SIGNATURE: [Signature]
 JONES COUNTY PLANNING & ZONING

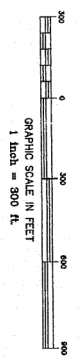

SURVEY
 for
Highway 22 L.L.C.
 9th LAND DISTRICT
 JONES COUNTY, GEORGIA

LAND LOTS 126, 129, 136, & 137	DATE: MARCH 31, 2011
HALLGAM & ASSOCIATES	SCALE: 1" = 200'
SURVEYORS & PLANNERS	PROJECT NO: 11007
363 HERCE AVENUE SUITE 101	DRAWING NO: 11007B
Macon, GEORGIA 31204	
PHONE: 478-745-3223	