

DAWKINS-TIMBERLANDS

COUNTY: LINCOLN
STATE: GA
ACRES: 411.5

Map Scale 1 in : 1056 ft
Reference Scale 1:12672



American Forest Management Inc.
www.americanforestmanagement.com
(704) 527-6780
sean.mather@afmforest.com

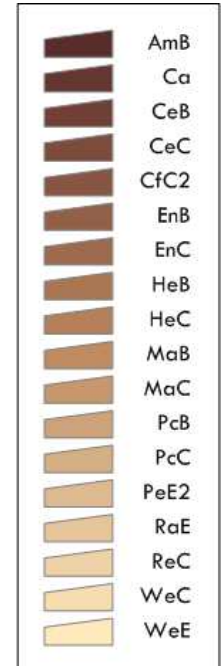
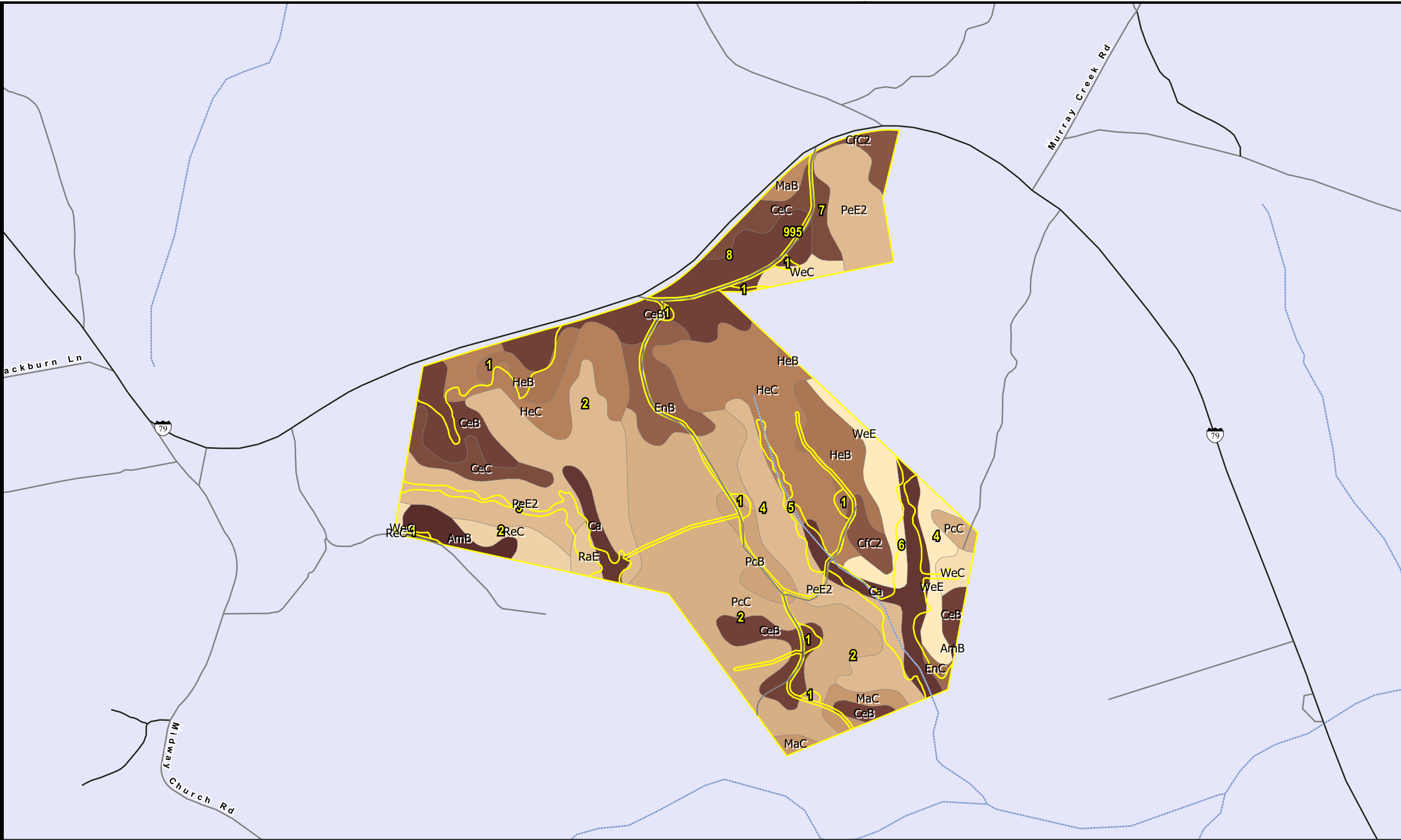
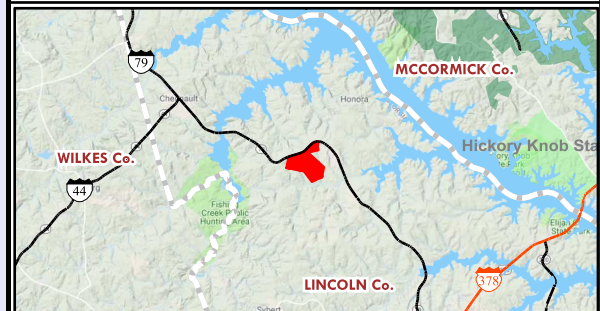

SOIL SYMBOL	SOIL NAME	FARMLAND	ACRES
AmB	Appling sandy loam, 2 to 6 percent slopes	All areas are prime farmland	6.15
Ca	Cartecay loam, frequently flooded	Farmland of statewide importance	20.96
CeB	Cecil sandy loam, 2 to 6 percent slopes	All areas are prime farmland	54.65
CeC	Cecil sandy loam, 6 to 10 percent slopes	Farmland of statewide importance	16.11
CFC2	Cecil sandy clay loam, 6 to 10 percent slopes, eroded	Not prime farmland	8.62
EnB	Enon fine sandy loam, 2 to 6 percent slopes	All areas are prime farmland	13.38
EnC	Enon fine sandy loam, 6 to 10 percent slopes	Farmland of statewide importance	1.32
HeB	Helena sandy loam, 2 to 6 percent slopes	All areas are prime farmland	19.28
HeC	Helena sandy loam, 6 to 10 percent slopes	Farmland of statewide importance	54.81
MaB	Madison sandy loam, 2 to 6 percent slopes	All areas are prime farmland	2.25
MaC	Madison sandy loam, 6 to 10 percent slopes	Farmland of statewide importance	5.40
PcB	Pacolet sandy loam, 2 to 6 percent slopes	All areas are prime farmland	7.81
PcC	Pacolet sandy loam, 6 to 10 percent slopes	Farmland of statewide importance	77.01
PeE2	Pacolet sandy clay loam, 10 to 25 percent slopes, eroded	Not prime farmland	88.28
RaE	Rion-Ashlar-Wake complex, 10 to 25 percent slopes	Not prime farmland	2.80
ReC	Rion-Waterree-Wake complex, 2 to 10 percent slopes	Not prime farmland	6.14
WeC	Wedowee sandy loam, 6 to 10 percent slopes	Farmland of statewide importance	6.85
WeE	Wedowee sandy loam, 10 to 25 percent slopes	Not prime farmland	19.71

STAND	DOM_S_NAME	YEAR_EST	ORIGIN	S_T_DESC	DOM_SOIL1	DOM_SOIL2	DOM_SOIL3	ACRES
1	UNDEFINED	0	OPEN	OPEN	CeB - 9 ac.			17.8
2	CUTOVER	2019	OPEN		PcC - 66 ac.	PeE2 - 53 ac.	CeB - 22 ac.	197.6
3	HARDWOOD	0	NATURAL					6.4
4	CUTOVER	2019	OPEN		HeC - 34 ac.	WeE - 18 ac.	PeE2 - 13 ac.	115.2
5	HARDWOOD	0	NATURAL					4.0
6	HARDWOOD	0	NATURAL		Ca - 10 ac.			15.5
7	CUTOVER	2019	OPEN		PeE2 - 15 ac.			28.2
8	LOBLOLLY PINE	2008	PLANTED	PINE PLANTATION	CeB - 10 ac.	CeC - 5 ac.		17.8
995	UNDEFINED	0	OPEN	ROAD				9.0

TOTAL ACRES = 411.5



AMERICAN FOREST
MANAGEMENT

This product is for informational purposes and may not have been prepared for, or suitable for legal, engineering or survey purposes. Users should review or consult the primary data sources to ascertain the usability of the information.